



Jefferson County, WA

These data are provided on an "AS-IS" basis, without warranty of any type, expressed or implied, including but not limited to any warranty as to their performance, merchantability, or fitness for any particular purpose.



Scale: 1:6,768

Date: 11/21/2024

This map is not a substitute for accurate field surveys or for locating actual property lines and any adjacent features.



NO.	0
REVISION	CONTRACT DOCUMENTS (00018)
DATE APP'D	
APPROVED BY	
DATE	
SCALE	NOTED
DRAWN BY	
CHECKED BY	
DATE	1/22/2018



PORT OF PORT TOWNSEND
JEFFERSON COUNTY
WASHINGTON

SHEET:
OF:
JOB NO.:
DRAWING: CONCEPT DESIGN

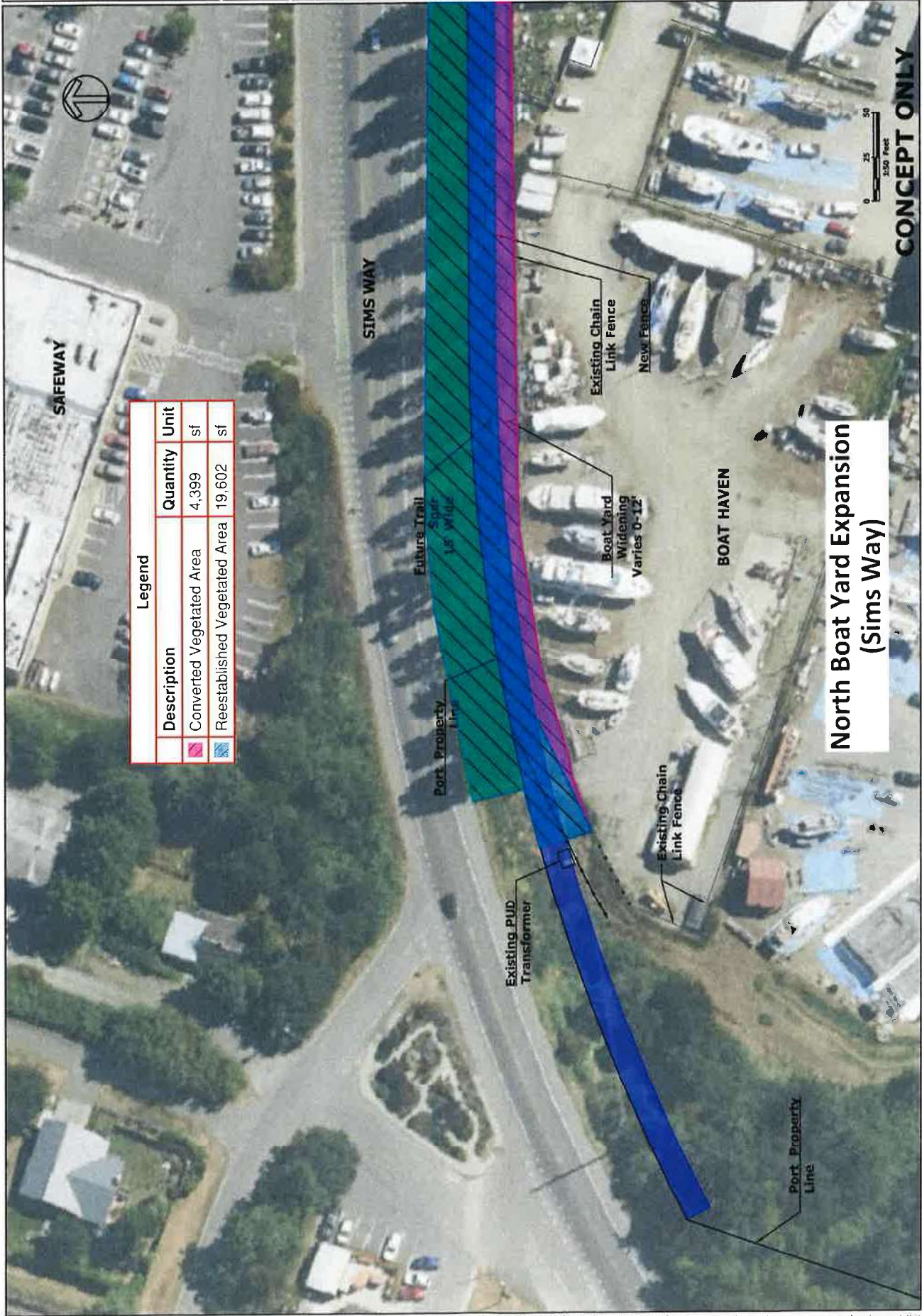

CONCEPT ONLY

**North Boat Yard Expansion
(Sims Way)**

Legend		
Description	Quantity	Unit
 Converted Vegetated Area	4,399	sf
 Reestablished Vegetated Area	19,602	sf

Washington Project/Best North - Sims Way Widening and Boat Yard Expansion - 01-07-08-02-Draft/Venue/194/Concept 12/14/18 7/10/2024 12:17 PM MATTHEW HIGLEY



DATE: 1/22/2018	SCALE: NOTED	DRAWN: MD	CHECK: UM	APPROVED: DG
DATE: 10/31/18	CONTRACT DOCUMENTS	REVISION: 0	NO.	



PORT OF PORT TOWNSEND
JEFFERSON COUNTY
WASHINGTON

SHEET: 05
JOB NO.: DWSH-CONCEPT EXHIBIT

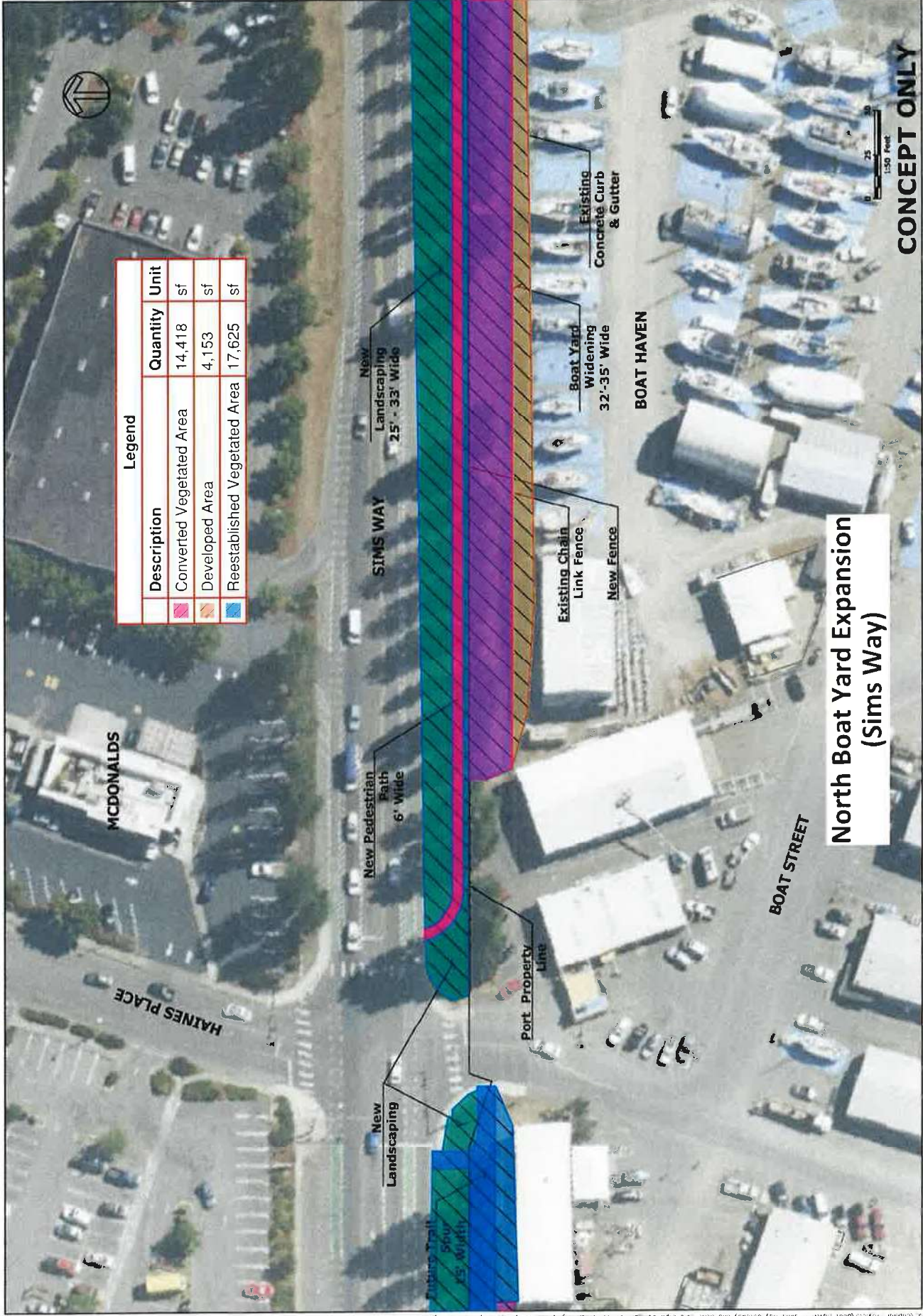

Legend		
Description	Quantity	Unit
Converted Vegetated Area	14,418	sf
Developed Area	4,153	sf
Reestablished Vegetated Area	17,625	sf

**North Boat Yard Expansion
(Sims Way)**

CONCEPT ONLY

© 2018 Port of Port Townsend. All rights reserved. This document is a conceptual plan only and does not constitute a contract. The Port of Port Townsend is not responsible for any errors or omissions in this document. Prepared by: [Name] on 1/22/2018.



DATE	1/23/2023
SCALE	HOTD
DRAWN	MR
CHECKED	DM
APPROVED	DC

NO.	0
REVISION	CONTRACT DOCUMENTS
DATE	10/31/18
DATE APPR	



PORT OF PORT TOWNSEND
JEFFERSON COUNTY
WASHINGTON

SHEET	OF
JOB NO.	
ENGR/CONCEPT	DATE

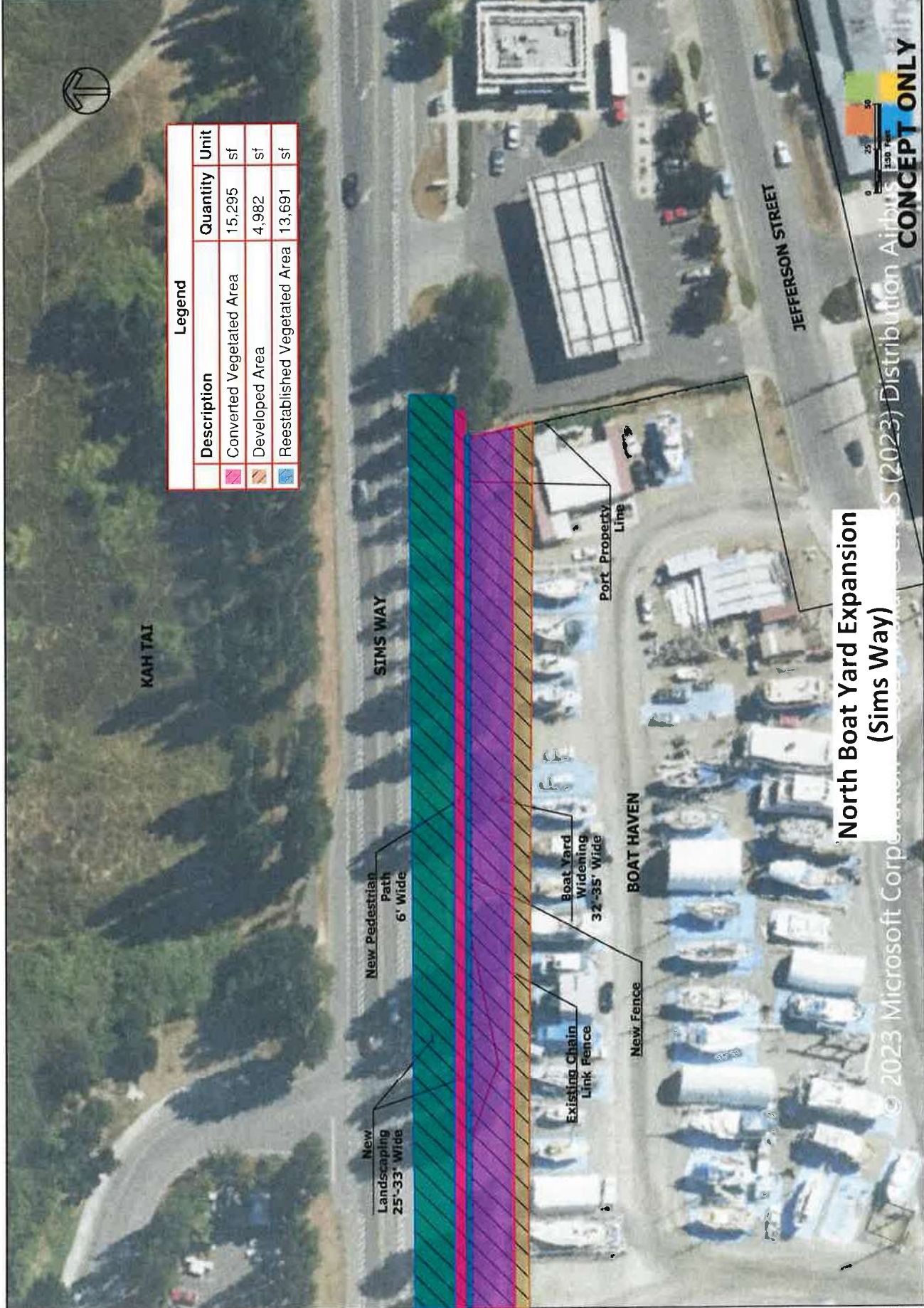

Legend		
Description	Quantity	Unit
Converted Vegetated Area	15,295	sf
Developed Area	4,982	sf
Reestablished Vegetated Area	13,691	sf

North Boat Yard Expansion (Sims Way)

© 2023 Microsoft Corporation. All rights reserved. Microsoft, the Microsoft Dynamics logo, and the Microsoft Dynamics ribbon are either registered trademarks or trademarks of Microsoft Corporation in the United States and/or other countries. (2023) Distribution Airbase
CONCEPT ONLY