

T. 30 N., R. 01 W., W.M.

LAWRENCE STREET PEDESTRIAN IMPROVEMENTS

ALONG LAWRENCE FROM HARRISON ST TO TYLER ST

JEFFERSON COUNTY
PORT TOWNSEND, WA

COMPLETE STREETS PROGRAM 2026
TRANSPORTATION IMPROVEMENT BOARD C-W-151(002)-1

OWNER / APPLICANT

CITY OF PORT TOWNSEND
250 MADISON STREET
PORT TOWNSEND, WA 98368
PHONE: 360.379.4432
CONTACT: LAURA PARSONS, PE

CONSULTANTS

SCJ ALLIANCE
8730 TALLON LANE NE, SUITE 200
LACEY, WA 98516
PHONE: 360.352.1465
CONTACT: SCOTT SAWYER, PE

SURVEYOR:

VAN ALLER SURVEYING
PO BOX 757
CARLSBORG, WA 98324
PHONE: 360.683.3438
CONTACT: BRIAN VAN ALLER, PLS

UTILITIES

POWER:
PUBLIC UTILITY DISTRICT (PUD) #1
OF JEFFERSON COUNTY
(360) 302-0467
CONTACT: SCOTT BANCROFT
sbancroft@jeffpud.org

PHONE:
LUMEN
(253) 313-3666
CONTACT: RAY JONES
raymond.c.jones@lumen.com

STORMWATER/WASTEWATER/STREET:
CITY OF PORT TOWNSEND
(360) 531-4029
CONTACT: BRIAN REID
breid@cityofpt.us

WATER:
CITY OF PORT TOWNSEND
(360) 301-1023
CONTACT: RICH KIESEL
rkiesel@cityofpt.us

CABLE:
ASTOUND
POWERED BY WAVE BROADBAND
(360) 912-7092
CONTACT: MIKE STURGEON
mike.sturgeon@astound.com

BASIS OF BEARINGS:

WASHINGTON COORDINATE SYSTEM OF 1983, ADJUSTMENT 1991, NORTH ZONE, NORTH AMERICAN DATUM (NAD 83/91), ESTABLISHED BY FIELD TIES TO CITY OF PORT TOWNSEND GEODETIC CONTROL POINTS #0010280 AND #0010170. (SEE VOL. 19 OF SURVEYS, PAGES 61-70 FOR FURTHER INFORMATION REGARDING GEODETIC CONTROL POINTS.)

DATUM:

NORTH AMERICAN VERTICAL DATUM (NAVD) OF 1988 ESTABLISHED BY FIELD TIES TO CITY OF PORT TOWNSEND GEODETIC CONTROL POINTS #0010280 AND #0010170.

SHEET INDEX		
SHEET NO.	SHEET TITLE	SHEET DESCRIPTION
1	CV-01	COVER SHEET
2	SQ-01	SUMMARY OF QUANTITIES
3	AL-01	ALIGNMENT PLAN
4	XS-01	TYPICAL SECTIONS
5	CH-01	CHANNELIZATION PLAN - LAWRENCE
6	CH-02	CHANNELIZATION PLAN - TYLER
7	RM-01	REMOVAL PLAN - LAWRENCE
8	RM-02	REMOVAL PLAN - TYLER
9	CR-01	CURB RAMP DETAILS - HARRISON NORTH
10	CR-02	CURB RAMP DETAILS - HARRISON EAST
11	CR-03	CURB RAMP DETAILS - FILMORE
12	CR-04	CURB RAMP DETAILS - FILMORE CONT.
13	CR-05	CURB RAMP DETAILS - POLK WEST & SOUTH
14	CR-06	CURB RAMP DETAILS - POLK EAST
15	CR-07	CURB RAMP DETAILS - TYLER WEST
16	RD-01	TYPICAL CURB RAMP DETAILS
17	RD-02	CURB CUT DETAIL
18	RD-03	ROADWAY DETAILS
19	TC-01	TRAFFIC CONTROL PLAN
20	TC-02	TRAFFIC CONTROL PLAN
21	LS-01	OVERALL LANDSCAPE PLAN & PLANT SCHEDULE
22	LS-02	LANDSCAPE PLAN
23	LS-03	LANDSCAPE PLAN
24	LS-04	LANDSCAPE PLAN
25	LS-05	LANDSCAPE PLAN
26	LS-06	LANDSCAPE DETAILS

NOTES

- WORK FOR THIS PROJECT SHALL MEET OR EXCEED THE PROJECT SPECIFICATIONS AND THE 2024 WSDOT STANDARD SPECIFICATIONS FOR ROAD, BRIDGE, AND MUNICIPAL CONSTRUCTION WHICH ARE HEREBY REFERENCED AS A PART OF THESE PLANS.
- THE DESIGN SHOWN IS BASED UPON THE ENGINEER'S UNDERSTANDING OF THE EXISTING CONDITIONS. THE EXISTING CONDITIONS SHOWN ON THIS PLAN SET ARE BASED UPON SURVEY, PREPARED BY VANALLER SURVEYING. THE CONTRACTOR IS RESPONSIBLE FOR VERIFYING FIELD CONDITIONS PRIOR TO BIDDING THE PROPOSED WORK IMPROVEMENTS. IF CONFLICTS ARE DISCOVERED, THE CONTRACTOR SHALL NOTIFY THE OWNER OR ENGINEER PRIOR TO INSTALLATION OF ANY PORTION OF THE WORK WHICH WOULD BE AFFECTED.

CAUTION - NOTICE TO CONTRACTOR

THE CONTRACTOR IS SPECIFICALLY CAUTIONED THAT THE LOCATION OF EXISTING UTILITIES AS SHOWN ON THESE PLANS IS BASED ON THE PROJECT SURVEY AND OTHER RECORDS OF UTILITIES. THE INFORMATION IS NOT TO BE RELIED ON AS BEING EXACT OR COMPLETE. THE CONTRACTOR SHALL CALL 811 48 HOURS PRIOR TO PLANNED EXCAVATION.

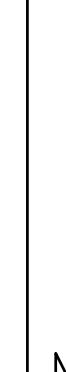
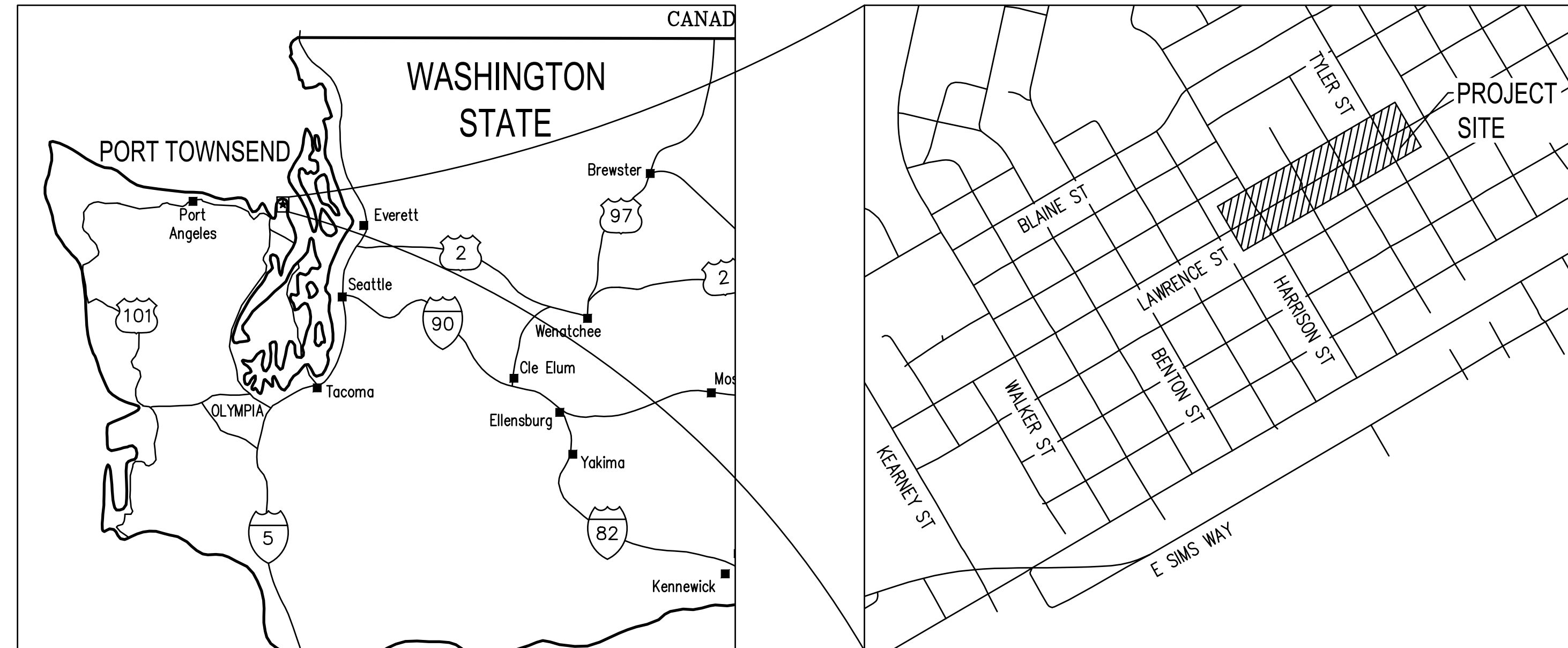

CALL BEFORE YOU DIG

THE CONTRACTOR SHALL BE FULLY RESPONSIBLE FOR THE LOCATION AND PROTECTION OF ALL EXISTING UTILITIES. THE CONTRACTOR SHALL VERIFY ALL UTILITY LOCATIONS PRIOR TO CONSTRUCTION BY CALLING THE UNDERGROUND LOCATE LINE AT 811 OR 1.800.342.1585 A MINIMUM OF 48 HOURS PRIOR TO ANY EXCAVATION.

JL 15, 2024 9:31:29am User: mack\mawork\scj User: mack\mawork\scj PROJECTS\00000003-000714-01-01.DWG

△ REVISIONS DATE BY	DESIGNED BY: M. WEYRAUCH	ISSUE DATE: 06/13/2024	ALL DIMENSIONS SHOWN IN FEET UNLESS OTHERWISE DESIGNATED		 8730 TALLON LANE NE, SUITE 200, LACEY, WA 98516 P: 360.352.1465 SCJALLIANCE.COM		LAWRENCE STREET PEDESTRIAN IMPROVEMENTS AND TYLER STREET OVERLAY PORT TOWNSEND, WA COVER SHEET	DRAWING No.: CV-01
	DRAWN BY: A. JOHNSON	JOB No.: 23-000714(0699)						SHEET No.:
	APPROVED BY: S. SAWYER	DRAWING FILE No.: 23-000714.4 CV-01						1 OF 26

BID ITEM NO.	WSDOT STD ITEM NO.	ITEM DESCRIPTION	UNIT	TOTAL QUANTITY
PREPARATION				
1	0001	MOBILIZATION	L.S.	1.0
2	0187	REMOVING PAINT LINE	L.F.	1515.0
3	0204	REMOVING PLASTIC CROSSWALK LINE	S.F.	256.0
4	NS-102	REMOVE HORNBEAM TREE	EACH	3.0
5	NS-103	POTHOLING	EACH	5.0
GRADING				
6	0310	ROADWAY EXCAVATION INCL. HAUL	C.Y.	980.0
7	0350	UNSUITABLE FOUNDATION EXCAVATION INCL. HAUL	C.Y.	490.0
8	0408	SELECT BORROW INCL. HAUL	TON	1020.0
DRAINAGE				
9	0885	STREAMBED COBBLES 4 IN	C.Y.	6.0
10	1170	DRAIN PIPE 6 IN. DIAM.	L.F.	50.0
11	1171	DRAIN PIPE 8 IN. DIAM.	L.F.	90.0
STORM SEWER				
12	3090	CATCH BASIN TYPE AREA DRAIN	EACH	2.0
13	3091	CATCH BASIN TYPE 1	EACH	7.0
SURFACING				
14	5100	CRUSHED SURFACING BASE COURSE	TON	322.0
15	5120	CRUSHED SURFACING TOP COURSE	TON	85.0
HOT MIX ASPHALT				
16	5875	COMMERCIAL HMA	TON	90.0
EROSION CONTROL AND ROADSIDE PLANTING				
17	6488	EROSION CONTROL AND WATER POLLUTION PREVENTION	L.S.	1.0
18	6391	TOPSOIL TYPE A	S.Y.	390.0
19	6550	PLANT SELECTION - AUTUMN BRILLIANCE SERVICEBERRY, 2 IN. CAL	EACH	2.0
20	6550	PLANT SELECTION - PURPLE SMOKETREE, 2 IN. CAL	EACH	1.0
21	6550	PLANT SELECTION - DOUGLAS HAWTHORNE, 2 IN. CAL	EACH	1.0
22	6550	PLANT SELECTION - LITTLE GEM DWF SOUTHERN MAGNOLIA, 2 IN. CAL	EACH	1.0
23	6550	PLANT SELECTION - ASPEN, 2 IN. CAL	EACH	1.0
24	6550	PLANT SELECTION - SPLENDENS SCARLETT OAK, 2 IN. CAL	EACH	1.0
25	6550	PLANT SELECTION - GARY OAK, 2 IN. CAL	EACH	1.0
26	6550	PLANT SELECTION - PACIFIC YEW, 6' MIN. HT.	EACH	1.0
27	6550	PLANT SELECTION - SUMMER SPTRITE LITTLELEAF LINDEN, 2 IN. CAL.	EACH	2.0
28	6550	PLANT SELECTION - FRONTIER ELM, 2 IN. CAL.	EACH	1.0
29	6550	PLANT SELECTION - KELSEY'S DWARF RED TWIG DOGWOOD, 1 GAL	EACH	18.0
30	6550	PLANT SELECTION - COMPACT OREGON GRAPE, 1 GAL	EACH	18.0
31	6550	PLANT SELECTION - WESTER COLUMBINE, 1 GAL	EACH	30.0
32	6550	PLANT SELECTION - APRICOT TWIST WALLFLOWER, 1 GAL	EACH	29.0

BID ITEM NO.	WSDOT STD ITEM NO.	ITEM DESCRIPTION	UNIT	TOTAL QUANTITY
EROSION CONTROL AND ROADSIDE PLANTING				
33	6550	PLANT SELECTION - OREGON IRIS, 1 GAL	EACH	28.0
34	6550	PLANT SELECTION - DAGGER-LEAF RUSH, 1 GAL	EACH	30.0
35	6550	PLANT SELECTION - RED FLOWERING CURRANT, 1 GAL	EACH	7.0
36	6550	PLANT SELECTION - BALDHIP ROSE, 1 GAL	EACH	6.0
37	6550	PLANT SELECTION - OTTO LUYKEN ENGLISH LAUREL, 1 GAL	EACH	10.0
38	6550	PLANT SELECTION - GOLDFINGER BUSH CINQUEFOIL, 1 GAL	EACH	27.0
39	6550	PLANT SELECTION - BEACH STRAWBERRY, 1 GAL	EACH	168.0
40	6484	MEDIUM COMPOST	S.Y.	222.0
41	NS-734	TREE DIAPER	EACH	11.0
42	NS-735	WEED BARRIER	S.Y.	390.0
43	NS-736	WATER WELL	EACH	19.0
44	NS-737	ROOT BARRIER	L.F.	500.0
TRAFFIC				
45	6700	CEMENT CONC. TRAFFIC CURB AND GUTTER	L.F.	644.0
46	6707	CEMENT CONC. PEDESTRIAN CURB	L.F.	112.0
47	6806	PAINT LINE	L.F.	3625.0
48	6856	PAINTED CROSSWALK LINE	S.F.	576.0
49	6862	PAINTED ACCESS PARKING SPACE SYMBOL	EACH	1.0
50	6890	PERMANENT SIGNING	L.S.	1.0
51	6971	PROJECT TEMPORARY TRAFFIC CONTROL	L.S.	1.0
52	NS-811	4-IN. CEMENT CONC. TRAFFIC CURB AND GUTTER	L.F.	176.0
53	NS-813	WORK ZONE SAFETY CONTINGENCY	EST.	1.0
54	NS-814	RAIN GARDEN CEMENT CONC. TRAFFIC CURB AND GUTTER	L.F.	231.0
55	NS-815	RAIN GARDEN CEMENT CONC. TRAFFIC CURB	L.F.	375.0
56	NS-816	RAIN GARDEN 4-IN. CEMENT CONC. TRAFFIC CURB AND GUTTER	L.F.	58.0
OTHER ITEMS				
57	7042	ADA FEATURES SURVEYING	L.S.	1.0
58	7055	CEMENT CONC. SIDEWALK	S.Y.	507.0
59	7059	CEMENT CONC. DRIVEWAY ENTRANCE TYPE N/A	S.Y.	49.0
60	7058	CEMENT CONC. CURB RAMP TYPE PERPENDICULAR A	EACH	15.0
61	7058	CEMENT CONC. CURB RAMP TYPE PERPENDICULAR B	EACH	2.0
62	9605	CONNECTION TO DRAINAGE STRUCTURE	EACH	2.0
63	3100	ADJUST CATCH BASIN	EACH	3.0
64	3110	LOCKING SOLID METAL COVER AND FRAME FOR CATCH BASIN	EACH	2.0
65	6243	ADJUST VALVE BOX	EACH	3.0
66	NS-890	RECORD DRAWINGS	L.S.	1.0
67	NS-893	BRONZE STREET NAME	EACH	17.0
68	NS-894	FIELD FIT VERIFICATION OF FORMING	L.S.	1.0

JUL 15, 2024 9:33:33am User: mofaww@scj.us PROJECTS\BID 03-000714 TILER STREET OVERLAY AND BANKED SIDEWALK\CAD\03-000714 SQ-01.DWG

REVISIONS	DATE	BY

DESIGNED BY: M. WEYRAUCH	ISSUE DATE: 06/13/2024
DRAWN BY: DRAFTER NAME	JOB No.: 23-000714(0699)
APPROVED BY: S. SAWYER	DRAWING FILE No.: 23-000714.4 SQ-01

ALL DIMENSIONS SHOWN IN FEET UNLESS OTHERWISE DESIGNATED

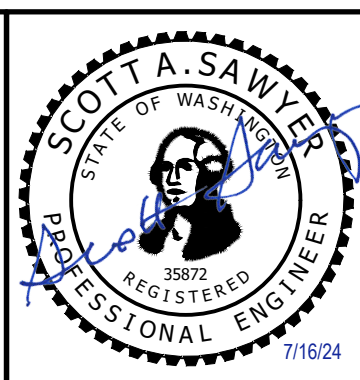

SCJ ALLIANCE
 CONSULTING SERVICES
 8730 TALLON LANE NE, SUITE 200, LACEY, WA 98516
 P: 360.352.1465
 SCJALLIANCE.COM



LAWRENCE STREET PEDESTRIAN IMPROVEMENTS
 AND TYLER STREET OVERLAY
 PORT TOWNSEND, WA
SUMMARY OF QUANTITIES

DRAWING No.: SQ-01
 SHEET No.: 2 OF 26

LEGEND

- PROPERTY LINE
- RIGHT OF WAY
- RIGHT-OF-WAY CENTERLINE
- MONUMENT

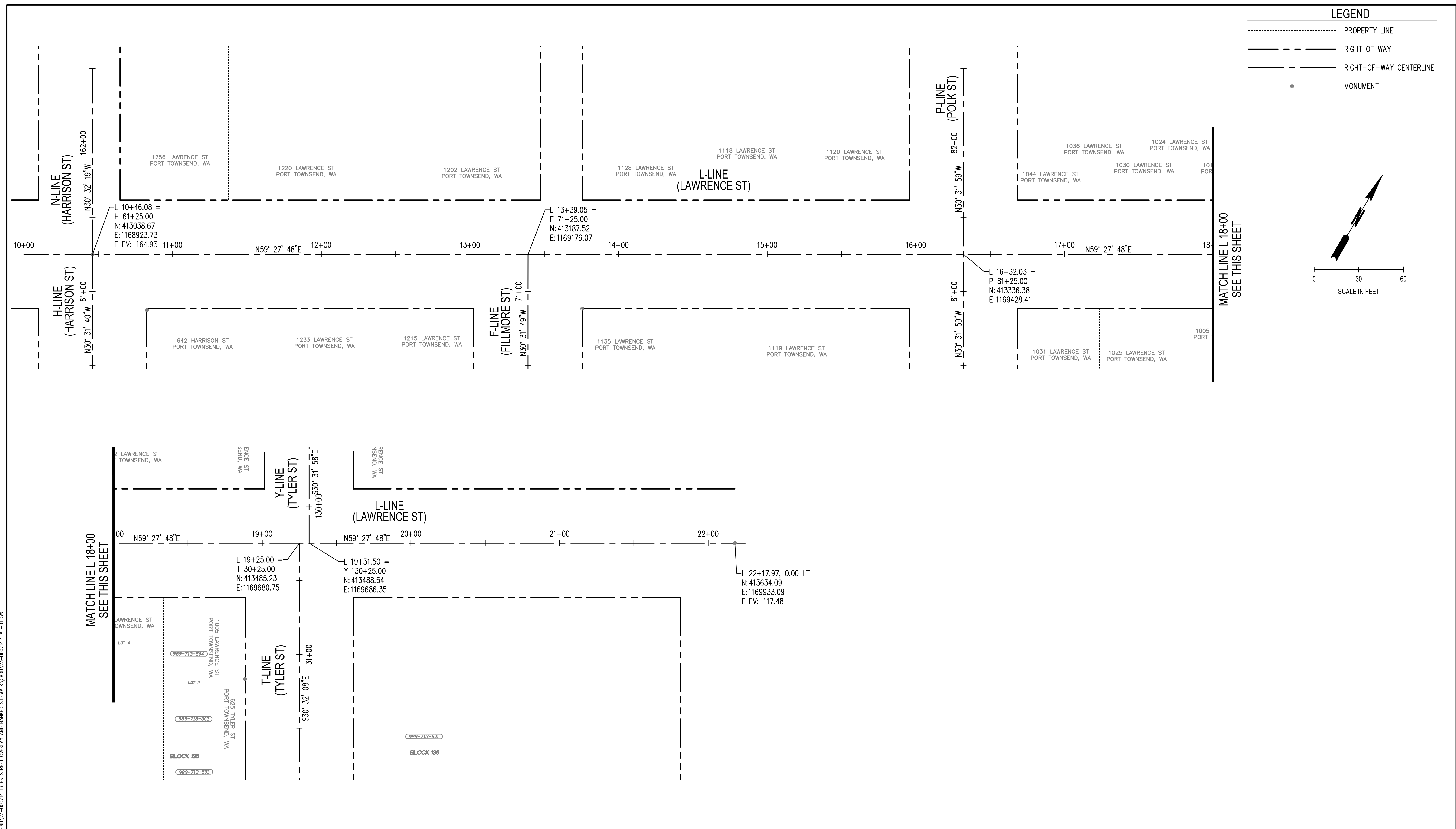
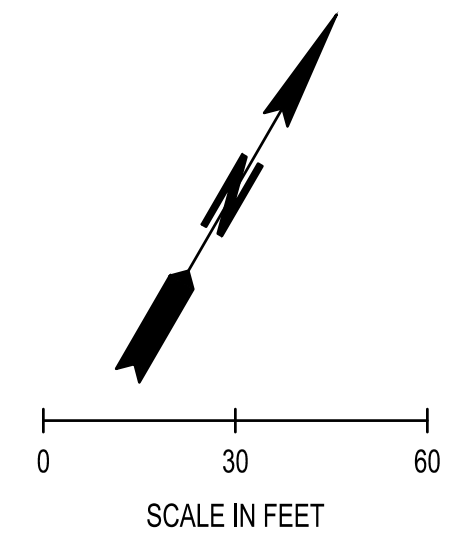

J:\15_2024_0317_14pm - User\matt.waters\work\PROJECTS\0693-CITY OF PORT TOWNSEND\23-000714-TYLER STREET OVERLAY AND BANKED SIDEWALK\CADD\23-000714-4-AL-01.DWG

REVISIONS	DATE	BY

DESIGNED BY: M. WEYRAUCH	ISSUE DATE: 06/13/2024
DRAWN BY: A. JOHNSON	JOB No.: 23-000714(0699)
APPROVED BY: S. SAWYER	DRAWING FILE No.: 23-000714.4 AL-01

ALL DIMENSIONS SHOWN IN FEET UNLESS OTHERWISE DESIGNATED

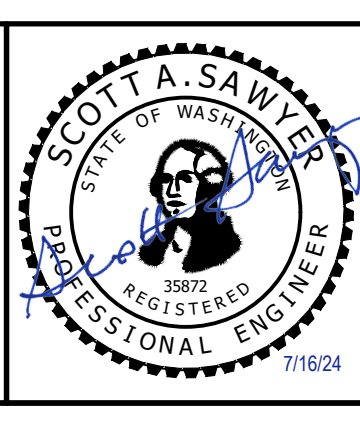

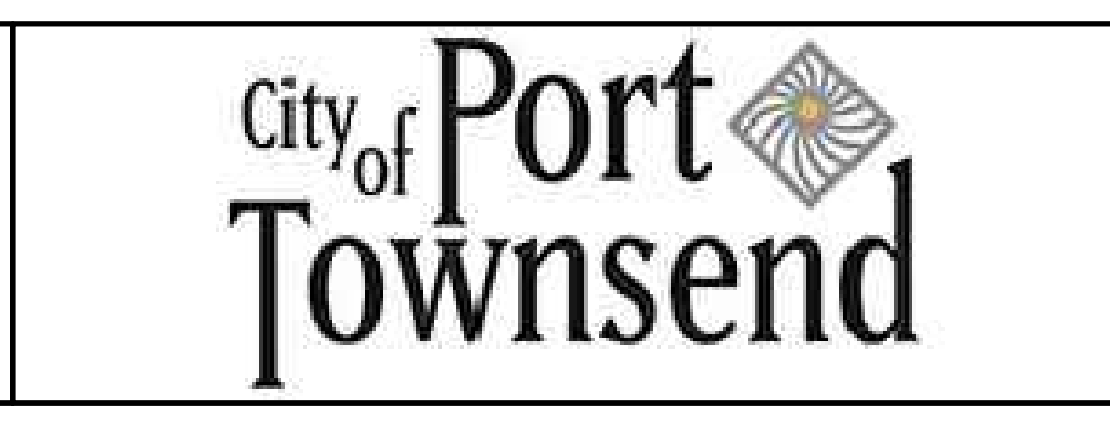

SCJ ALLIANCE
 CONSULTING SERVICES
 8730 TALLON LANE NE, SUITE 200, LACEY, WA 98516
 P: 360.352.1465
 SCJALLIANCE.COM

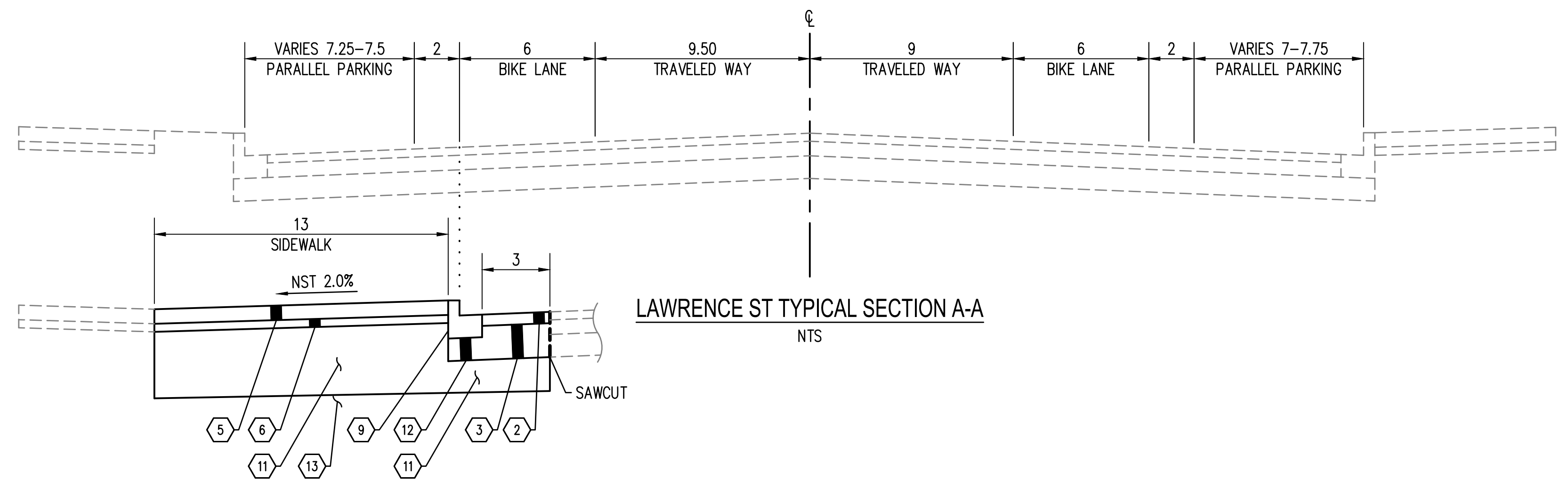

**LAWRENCE STREET PEDESTRIAN IMPROVEMENTS
 AND TYLER STREET OVERLAY
 PORT TOWNSEND, WA**
 ALIGNMENT PLAN

DRAWING No.: AL-01
SHEET No.: 3 OF 26



LAWRENCE ST TYPICAL SECTION A-A
NTS

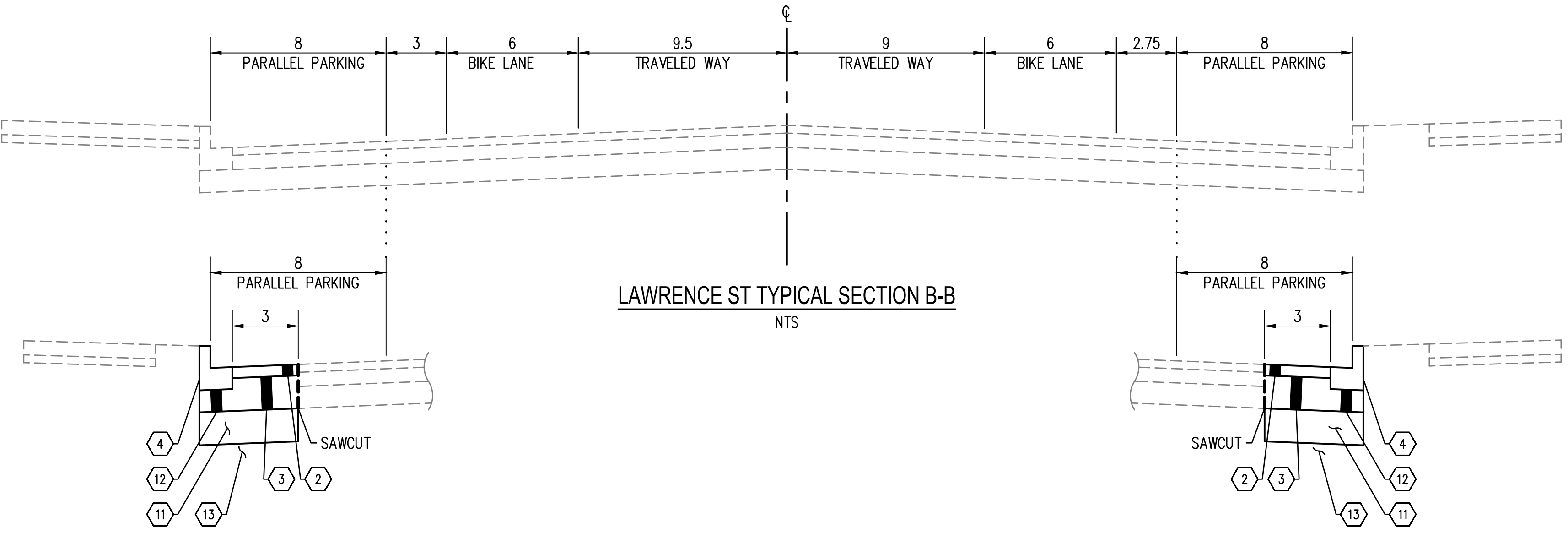

LAWRENCE ST TYPICAL SECTION B-B
NTS

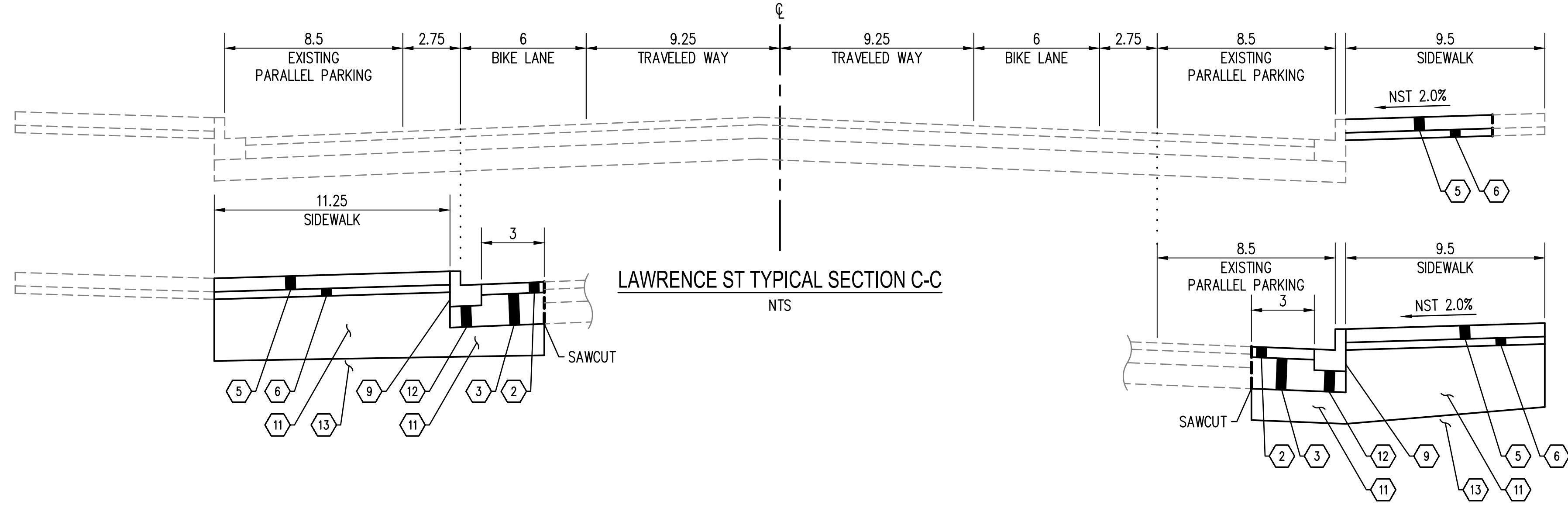

LAWRENCE ST TYPICAL SECTION C-C
NTS

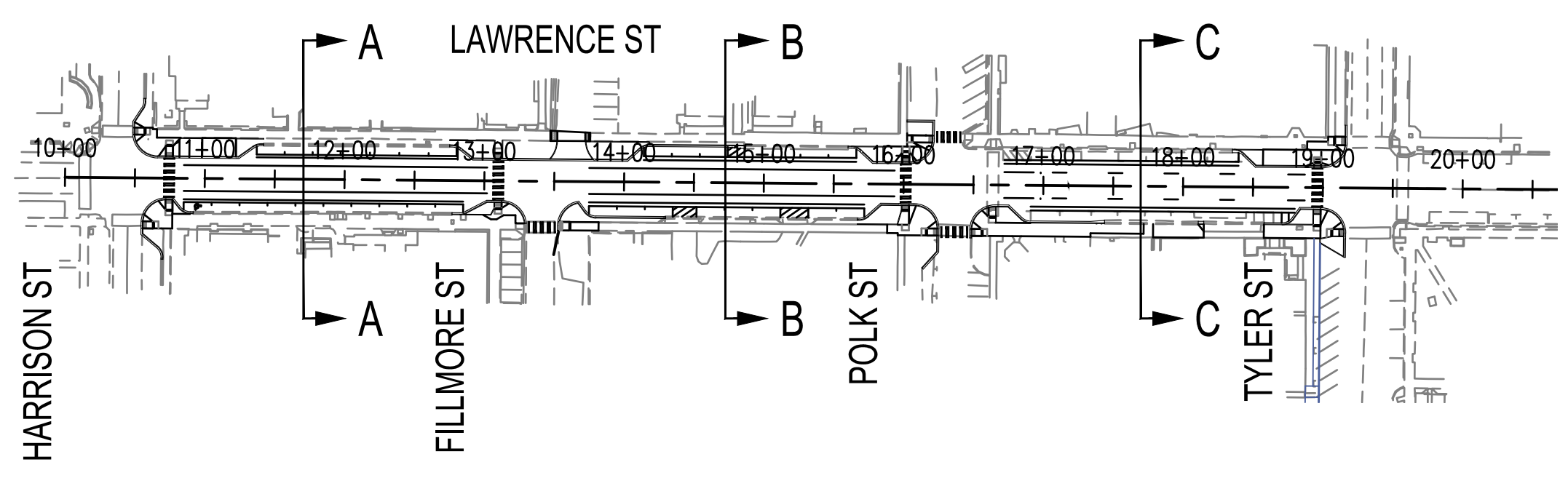

GENERAL NOTES:

1. ALL SURFACING AND PAVING DEPTHS ARE COMPACTED DEPTHS.
2. NST = NO STEEPER THAN.
3. NTS = NOT TO SCALE.
4. EXCAVATE BELOW ROADWAY, CURB, AND SIDEWALK (PAID AS ROADWAY EXCAVATION INCL. HAUL) TO A DEPTH OF 24 INCHES BELOW SIDEWALK. BACKFILL WITH SELECT BORROW INCL. HAUL. EXCAVATION BELOW ROADWAY EXCAVATION IF DIRECTED BY THE ENGINEER WILL BE PAID AS UNSUITABLE EXCAVATION INCL. HAUL.
5. OMIT THE EXPANSION JOINT SHOWN IN THE WSDOT STANDARD PLAN. THE CITY OF PORT TOWNSEND DOES NOT USE EXPANSION JOINTS IN THEIR SIDEWALKS.

ROADWAY SECTION KEY NOTES:

- ① NOT USED.
- ② 3" COMMERCIAL HMA.
- ③ 9" CRUSHED SURFACING BASE COURSE (CSBC).
- ④ CEMENT CONC. TRAFFIC CURB AND GUTTER (PER WSDOT STANDARD PLAN F-10.12).
- ⑤ 4" CEMENT CONC. SIDEWALK (PER WSDOT STANDARD PLAN F-30.10, SEE NOTE 5).
- ⑥ 2" CRUSHED SURFACING TOP COURSE (CSTC).
- ⑦ NOT USED.
- ⑧ NOT USED.
- ⑨ 4-IN. CEMENT CONC. TRAFFIC CURB AND GUTTER SEE DETAIL ON SHEET RD-03.
- ⑩ NOT USED.
- ⑪ SELECT BORROW INCL. HAUL.
- ⑫ 6" CRUSHED SURFACING BASE COURSE (CSBC).
- ⑬ CONTRACTOR TO COMPACT SUBGRADE PER SECTION 2-03.3(3) COMPACTION.

J:\15_2024_03_20_25\15 - User Work\Projects\15 - User Work\Projects\15-000714.XS-01.DWG
 PROJECTS\15-000714.XS-01.DWG
 USER: MWEYRAUCH

REVISIONS	DATE	BY	DESIGNED BY:	ISSUE DATE:
			M. WEYRAUCH	06/13/2024
			DRAWN BY:	JOB No.:
			DRAFTER NAME	23-000714(0699)
			APPROVED BY:	DRAWING FILE No.:
			S. SAWYER	23-000714.4 XS-01

ALL DIMENSIONS SHOWN IN FEET UNLESS OTHERWISE DESIGNATED

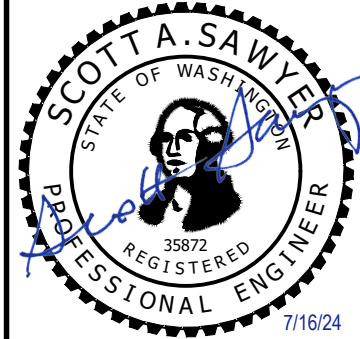

SCJ ALLIANCE
 CONSULTING SERVICES
 8730 TALLON LANE NE, SUITE 200, LACEY, WA 98516
 P: 360.352.1465
 SCJALLIANCE.COM



LAWRENCE STREET PEDESTRIAN IMPROVEMENTS
 AND TYLER STREET OVERLAY
 PORT TOWNSEND, WA
 TYPICAL SECTIONS

DRAWING No.:	XS-01
SHEET No.:	4 OF 26

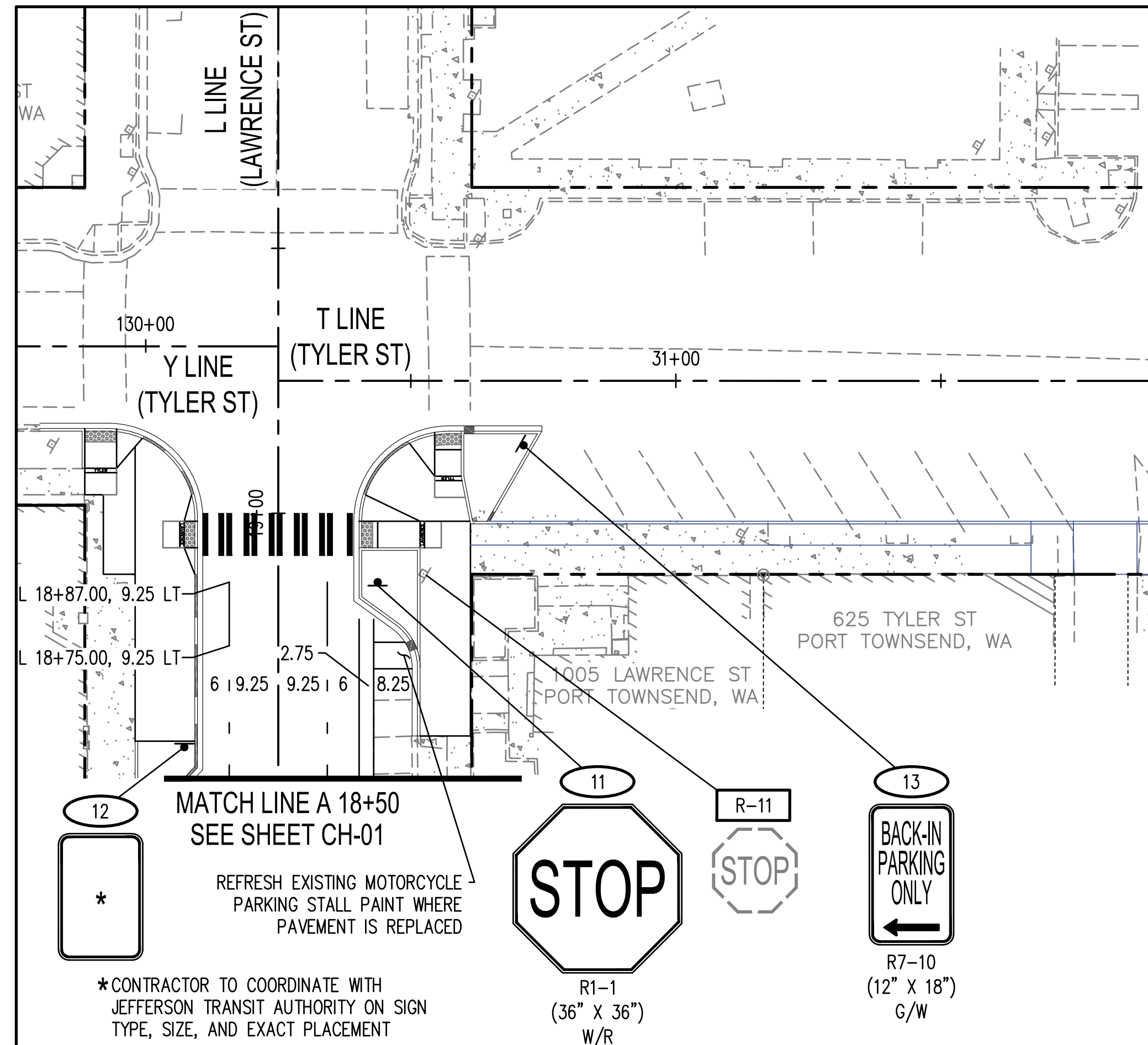

City of Port Townsend - Public Works Department Standard Detail

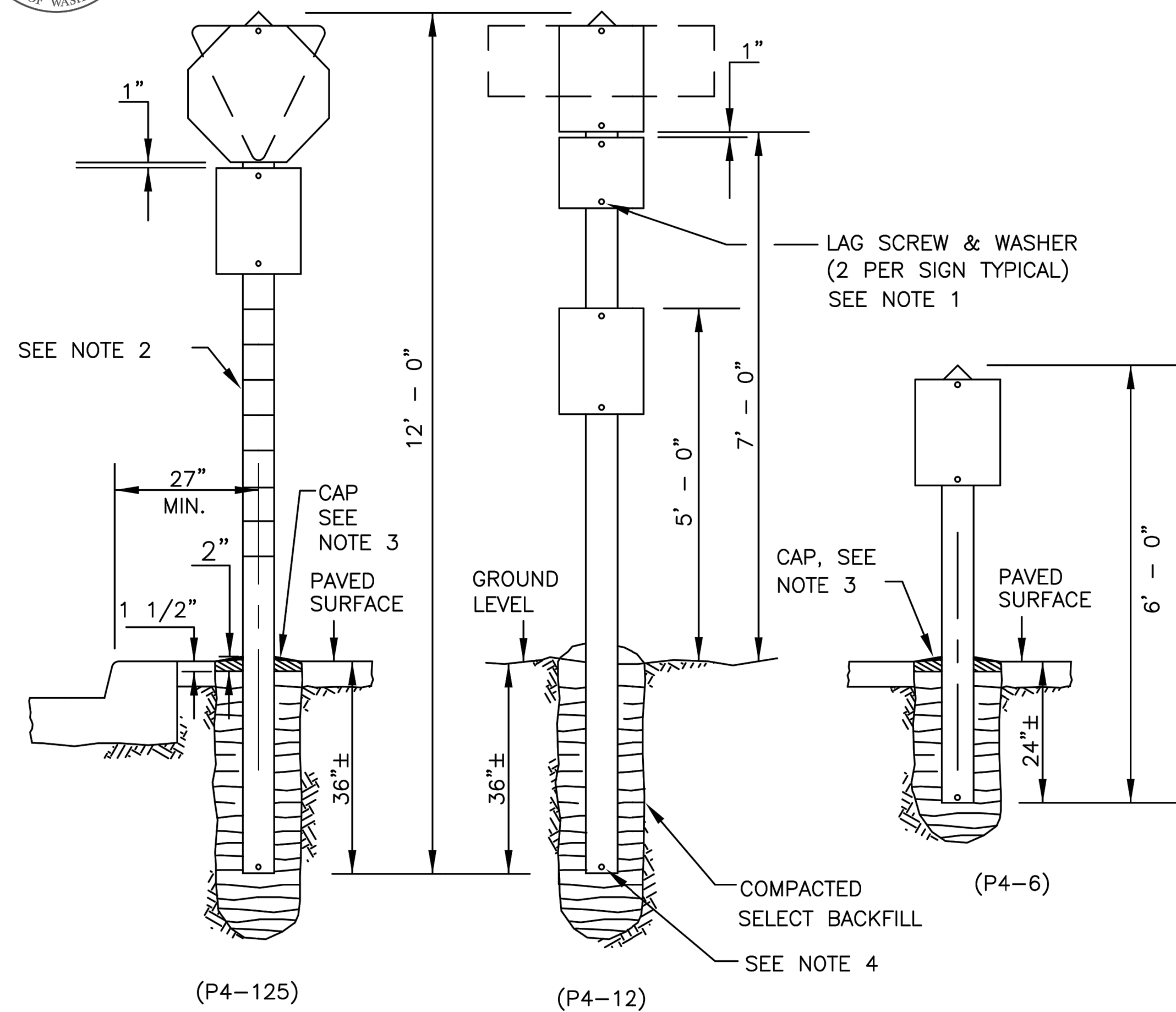

- NOTES:
- 3 1/4 X 5/16" GALVANIZED OR PLATED LOG SCREW & 3/18" I.D. X 1" O.D. NYLON WASHER.
 - CAP SHALL BE THE SAME MATERIAL AS THE SURROUNDING SURFACE.
 - INSTALL 300 GALV. COMMON SPIKE ON THE FACE SIDE OF POST EXCEPT WHEN CONCRETE PAVING EXISTS. SPIKE SHALL BE 8" ABOVE BOTTOM OF POST AND SHALL PROTRUDE 2" FROM POST.

Date: April 1997	No.	Date	Revision	By	Apvd	Traffic Sign Installation
Approved By:						
File: E:\eng_std\standard\transpo						

PAVEMENT MARKING LEGEND

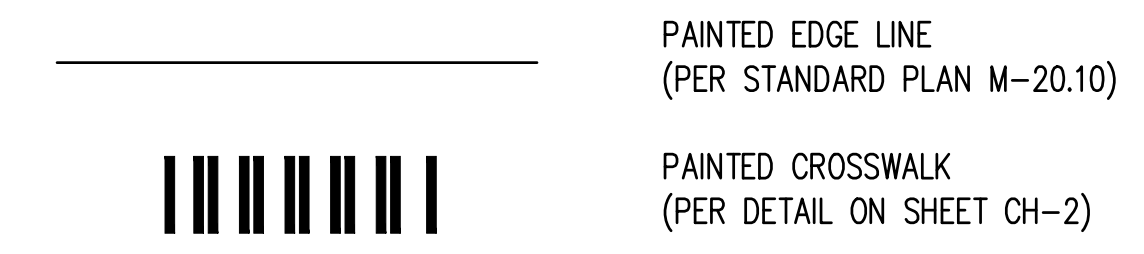

PAVEMENT MARKING NOTES

- WHERE EXISTING CROSSWALK PAVEMENT MARKINGS ARE PRESENT AND CENTERED WITHIN THE PROPOSED ADA RAMP CROSSING ALIGNMENT THEN REFRESH THE EXISTING PAVEMENT MARKINGS IN PLACE.
- PARALLEL PARKING STALL LENGTHS SHALL NOT BE LESS THAN 20 FEET.

SIGN LEGEND

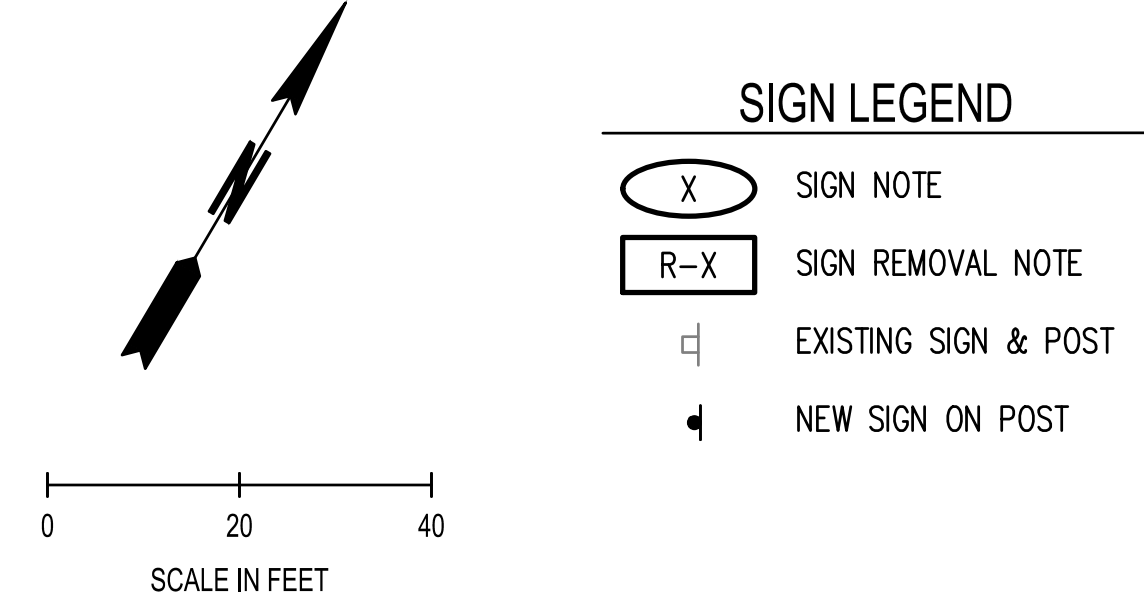

SIGNING NOTES

- ALL SIGN SUPPORTS ALONG LAWRENCE STREET SHALL BE 2 INCH ROUND STEEL POSTS. FOUNDATIONS SHALL BE PER CITY OF PORT TOWNSEND STANDARD DETAIL T-26. SEE DETAIL ON SHEET CH-02.
- NOT USED.
- ALL MOUNTING HEIGHTS SHALL BE A MINIMUM OF 7' FROM BOTTOM OF SIGN TO FINISHED GRADE OF ALL ADJACENT ROADWAY, BIKEWAY, AND SIDEWALK. FOR MOUNTING DETAILS SEE WSDOT STANDARD PLAN G-20.10.
- EXISTING SIGN LOCATIONS ARE APPROXIMATE ONLY.
- FOR CODE REFERENCES SEE WASHINGTON STATE FABRICATION MANUAL.
- STREET NAME SIGNS SHALL BE 4" UPPERCASE AND 3" LOWERCASE WHITE LETTERING ON A 6" BLUE REFLECTIVE BACKGROUND WITH EXTRUDED BLADE ON TOP AND BOTTOM.
- ALL REMOVED SIGNS TO BE SALVAGED TO THE CITY PUBLIC WORKS DEPARTMENT.
- ALL MATERIALS SHALL BE NON-CORROSIVE.
- ALL PARKING DRIVEWAY SIGNS TO HAVE PORT TOWNSEND HISTORIC DOWNTOWN BORDER PER DETAIL ON SHEET CH-1.

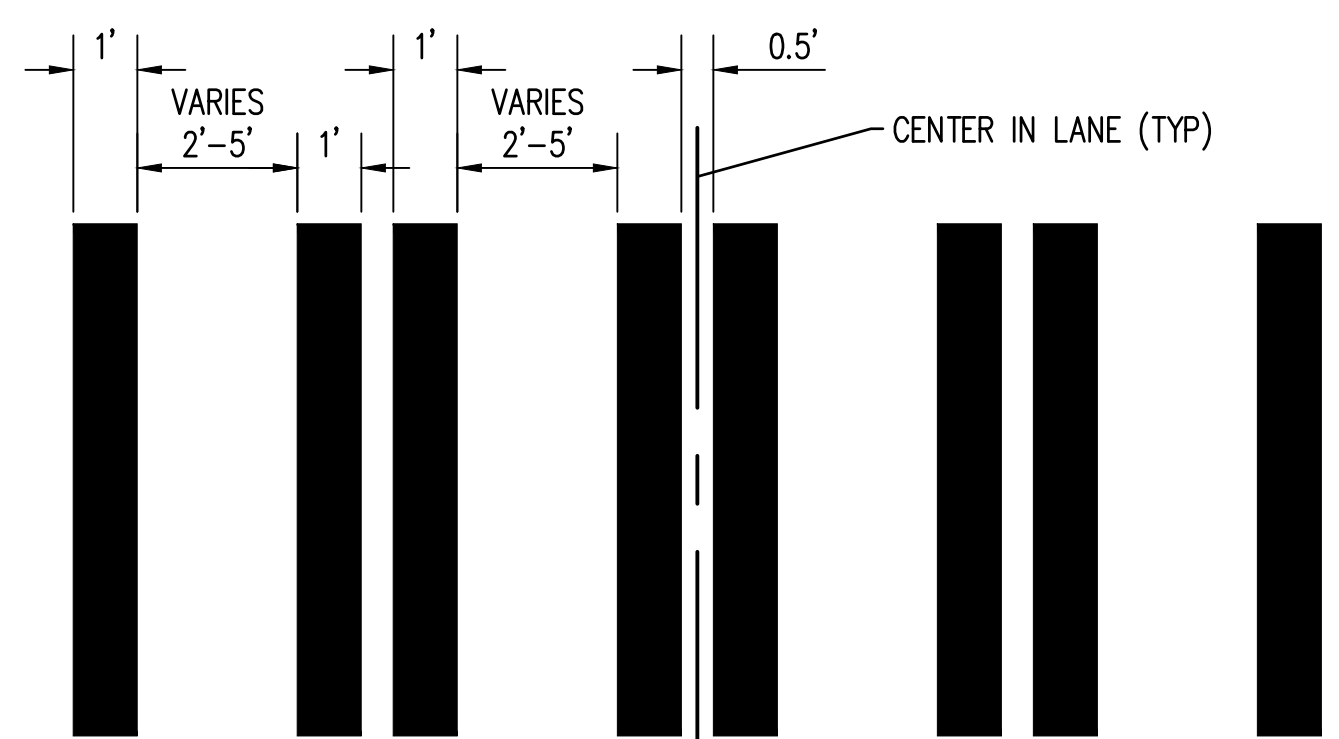

JUL 15, 2024 10:25:27am User: mitch.sawyer\scj\projects\14899 CITY OF PORT TOWNSEND\23-000714 TYLER STREET OVERLAY AND BANKED SIDEWALK\CAD\23-000714_4 CH-02.DWG

REVISIONS	DATE	BY	DESIGNED BY:	ISSUE DATE:
			M. WEYRAUCH	06/13/2024
			DRAWN BY:	JOB No.:
			DRAFTER NAME	23-000714(0699)
			APPROVED BY:	DRAWING FILE No.:
			S. SAWYER	23-000714.4 CH-01

ALL DIMENSIONS SHOWN IN FEET UNLESS OTHERWISE DESIGNATED

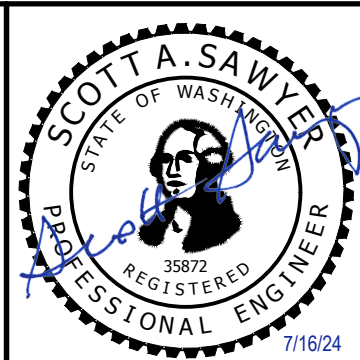

SCJ ALLIANCE
CONSULTING SERVICES

8730 TALLON LANE NE, SUITE 200, LACEY, WA 98516
P: 360.352.1465
SCJALLIANCE.COM



LAWRENCE STREET PEDESTRIAN IMPROVEMENTS
AND TYLER STREET OVERLAY
PORT TOWNSEND, WA
CHANNELIZATION PLAN - TYLER

DRAWING No.:	CH-02
SHEET No.:	6 OF 26

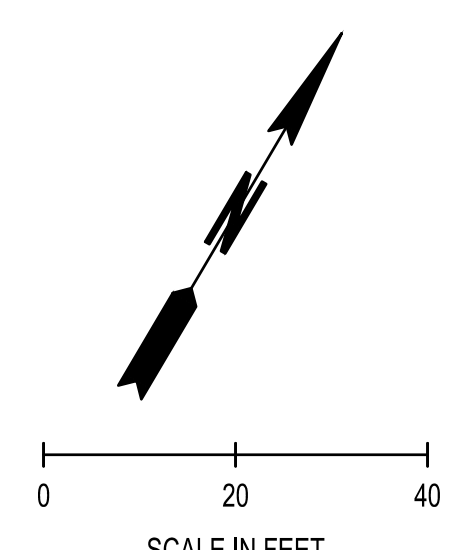
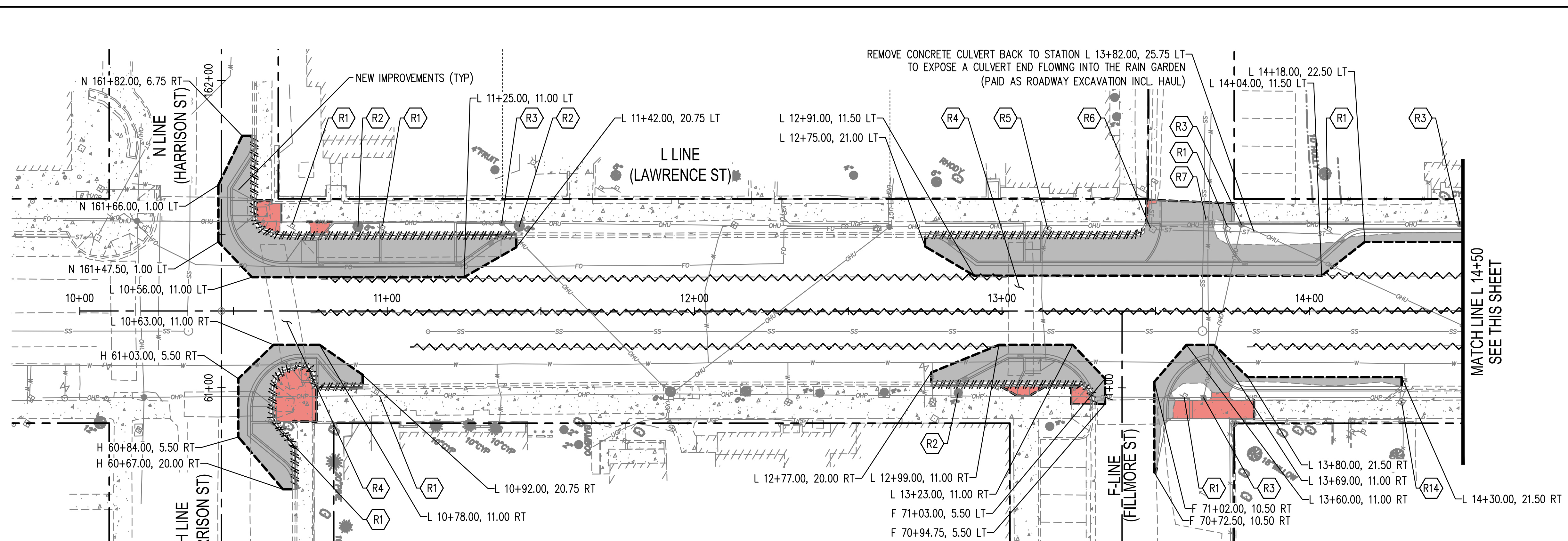

REMOVAL LEGEND	
	SAWCUT (TYP) (PAID FOR UNDER ROADWAY EXCAVATION INCLUDING HAUL)
	ASPHALT CONCRETE REMOVAL (PAID FOR UNDER ROADWAY EXCAVATION INCLUDING HAUL)
	CEMENT CONCRETE SIDEWALK REMOVAL (PAID FOR UNDER ROADWAY EXCAVATION INCL. HAUL)
	FULL DEPTH RECLAMATION (FDR) (SEE PP AND XS SHEETS FOR LIMITS DEFINITION)
	REMOVING PAINT LINE
	CEMENT CONC. CURB AND GUTTER REMOVAL (PAID FOR UNDER ROADWAY EXCAVATION INCL. HAUL)

GENERAL NOTES

- CONTRACTOR AND ENGINEER SHALL COOPERATIVELY LAYOUT FORM WORK PRIOR TO POURING CONCRETE FOR CURBS, SIDEWALKS, AND CURB RAMPS TO FIELD-FIT TO EXISTING CONDITIONS AND VERIFY COMPLIANCE WITH ADA GUIDANCE. SEE SPECIAL PROVISION "LAYOUT AND CONFORMANCE TO GRADES".

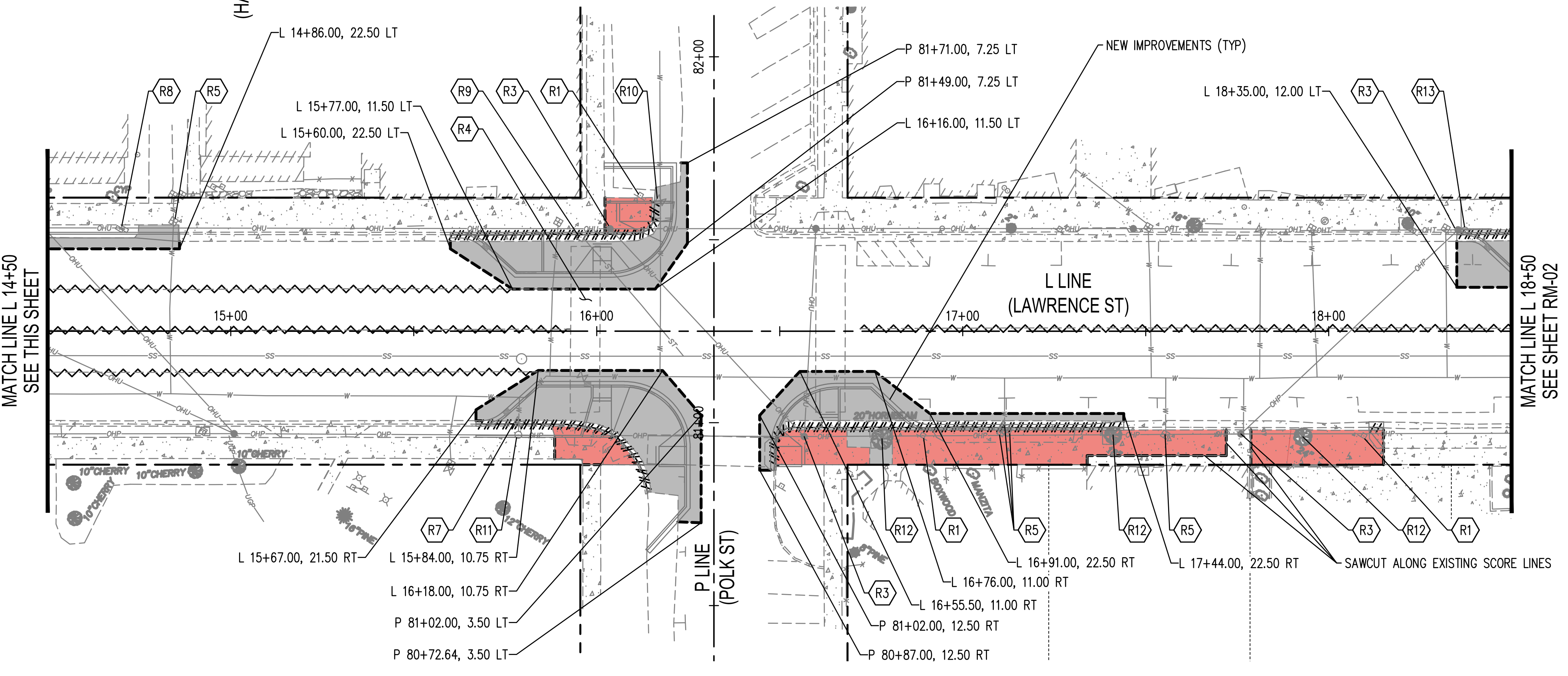

EXISTING LEGEND	
	...EDGE OF RIGHT OF WAY
	...RIGHT OF WAY CENTERLINE
	...ASBUILT CENTERLINE
	...EDGE OF PAVEMENT
	...EDGE OF CONCRETE
	...TOP BACK OF CURB LINE
	...BUILDING LINE
	...EDGE OF ROCKERY
	...STRIPE LINE
	...FENCE LINE
	...BRUSH / HEDGE LINE
	...GROUND BREAK LINE
	...UNDERGROUND SANITARY SEWER LINE
	...UNDERGROUND WATER LINE
	...OVERHEAD POWER/UTILITY LINE
	...OVERHEAD TELEPHONE
	...UNDERGROUND STORM LINE
	...UNDERGROUND TELEPHONE LINE
	...UNDERGROUND POWER LINE
	...INDEX CONTOUR (5 FOOT INTERVAL)
	...CONTOUR (1 FOOT INTERVAL)
	...DECIDUOUS TREE, (TRUNK DIAMETER AND SPECIES IF KNOWN)
	...CONIFEROUS TREE, (TRUNK DIAMETER AND SPECIES IF KNOWN)
	...BUSH / SHRUB
	...SIGN
	...UTILITY POLE
	...UTILITY POLE ANCHOR
	...SANITARY SEWER MANHOLE
	...SANITARY SEWER CLEAN-OUT
	...WATER GATE VALVE
	...WATER METER
	...FIRE HYDRANT
	...STORM CATCH BASIN
	...POWER RISER

REMOVAL NOTES	
	SEE CH SHEETS FOR SIGN REMOVALS AND RELOCATIONS.
	PROTECT AND PRESERVE TREE.
	PROTECT AND PRESERVE UTILITY POLE.
	REMOVING PLASTIC CROSSWALK LINE.
	CITY STAFF TO ADJUST WATER METER TO FINAL GRADE. CONTRACTOR TO PROVIDE ADVANCED NOTICE TO CITY STAFF PRIOR TO POURING CONCRETE.
	ADJUST CATCH BASIN TO GRADE.
	ADJUST VALVE BOX TO GRADE.
	PROTECT AND PRESERVE MAIL BOX.
	ADJUST CATCH BASIN TO GRADE AND ATTACH LOCKING SOLID METAL COVER AND FRAME FOR CATCH BASIN.
	PROTECT AND PRESERVE WATER VALVE.
	PROTECT AND PRESERVE HYDRANT.
	REMOVE HORNBEAM TREE. SALVAGE LUMBER TO CITY. SEE SPECIAL PROVISIONS "CLEARING".
	PROTECT AND PRESERVE GAS VALVE.
	PROTECT AND PRESERVE WATER METER.
	CITY STAFF TO REMOVE TRASH BINS PRIOR TO CONSTRUCTION AND RE-INSTALL AFTER CONCRETE IS SET.

JUL 15, 2024 9:35:26am User: maweyrauch
 W:\PROJECTS\0609-CITY OF PORT TOWNSEND\23-000714 TYLER STREET OVERLAY AND BANKED SIDEWALK\23-000714_RM-01.DWG

REVISIONS	DATE	BY	DESIGNED BY:	ISSUE DATE:
			M. WEYRAUCH	06/13/2024
			DRAWN BY:	JOB No.:
			DRAFTER NAME	23-000714(0699)
			APPROVED BY:	DRAWING FILE No.:
			S. SAWYER	23-000714.4 RM-01

ALL DIMENSIONS SHOWN IN FEET UNLESS OTHERWISE DESIGNATED

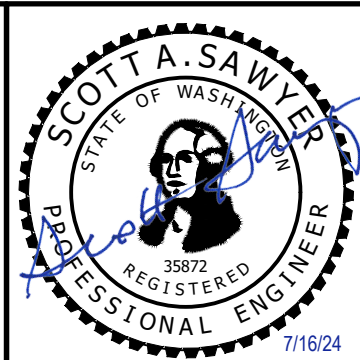

SCJ ALLIANCE
CONSULTING SERVICES

8730 TALLON LANE NE, SUITE 200, LACEY, WA 98516
P: 360.352.1465
SCJALLIANCE.COM

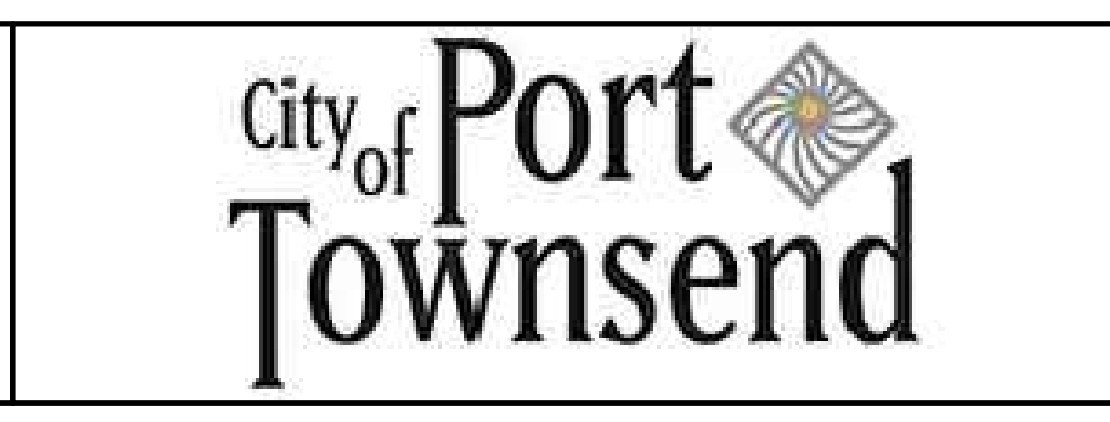

LAWRENCE STREET PEDESTRIAN IMPROVEMENTS
AND TYLER STREET OVERLAY
PORT TOWNSEND, WA
REMOVAL PLAN - LAWRENCE

DRAWING No.: RM-01
SHEET No.: 7 OF 26

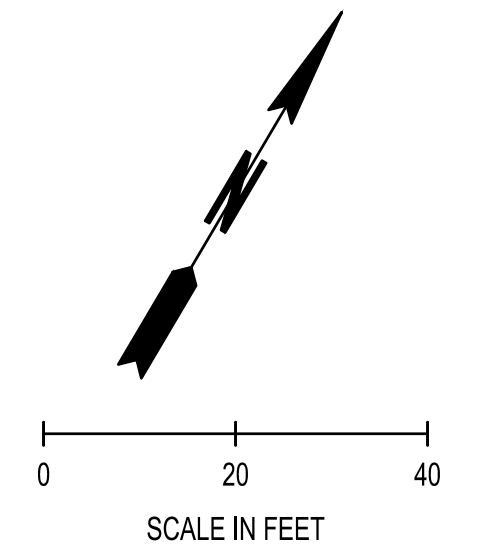
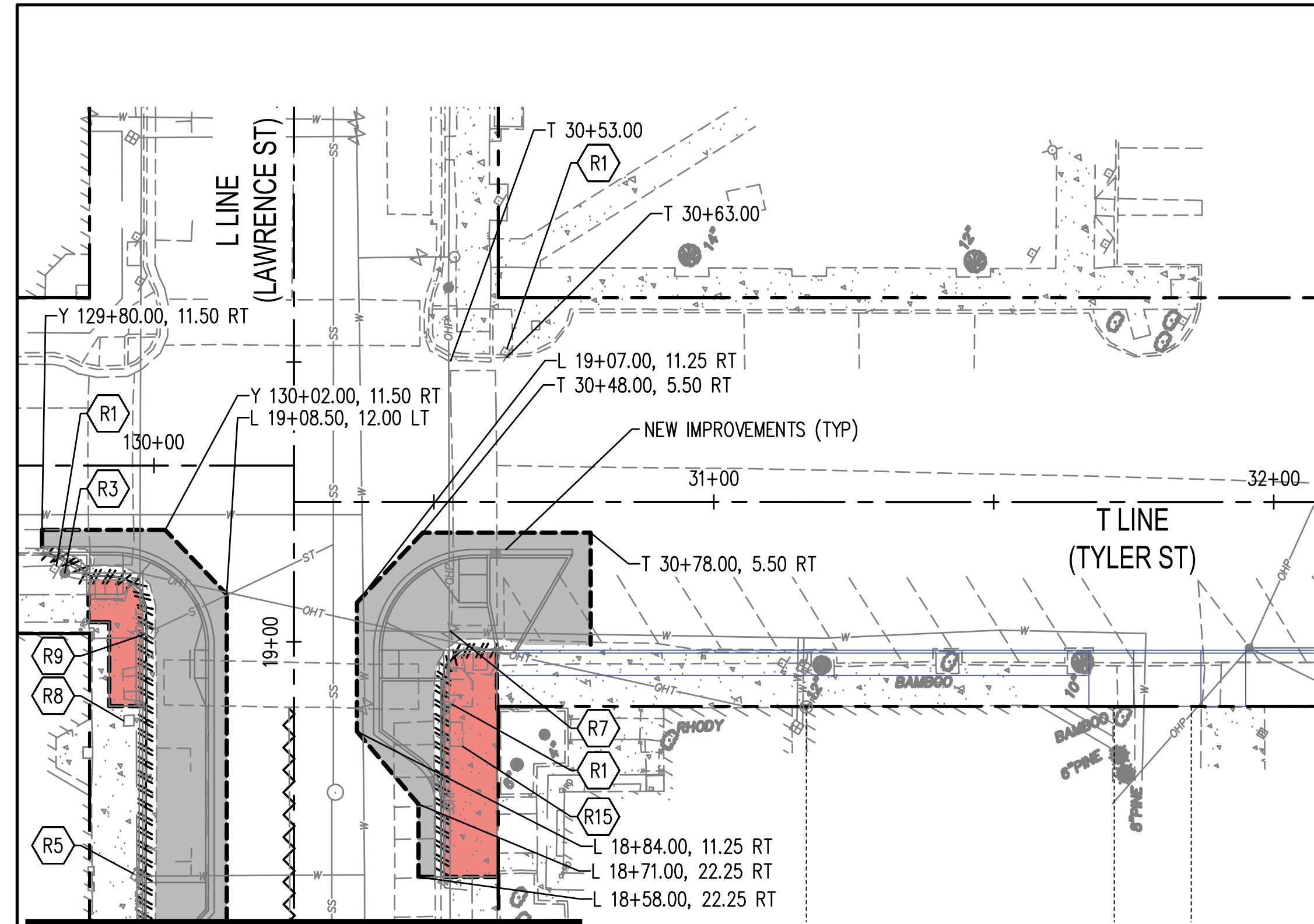

REMOVAL LEGEND

- SAWCUT (TYP)
(PAID FOR UNDER ROADWAY EXCAVATION INCLUDING HAUL)
- ASPHALT CONCRETE REMOVAL
(PAID FOR UNDER ROADWAY EXCAVATION INCLUDING HAUL)
- CEMENT CONCRETE SIDEWALK REMOVAL
(PAID FOR UNDER ROADWAY EXCAVATION INCL. HAUL)
- FULL DEPTH RECLAMATION (FDR)
(SEE PP AND XS SHEETS FOR LIMITS DEFINITION)
- ~~~~~ REMOVING PAINT LINE
- ##### CEMENT CONC. CURB AND GUTTER REMOVAL
(PAID FOR UNDER ROADWAY EXCAVATION INCL. HAUL)

GENERAL NOTES

1. CONTRACTOR AND ENGINEER SHALL COOPERATIVELY LAYOUT FORM WORK PRIOR TO POURING CONCRETE FOR CURBS, SIDEWALKS, AND CURB RAMPS TO FIELD-FIT TO EXISTING CONDITIONS AND VERIFY COMPLIANCE WITH ADA GUIDANCE. SEE SPECIAL PROVISION "LAYOUT AND CONFORMANCE TO GRADES".

REMOVAL NOTES

- (R1) SEE CH SHEETS FOR SIGN REMOVALS AND RELOCATIONS.
- (R2) PROTECT AND PRESERVE TREE.
- (R3) PROTECT AND PRESERVE UTILITY POLE.
- (R4) REMOVING PLASTIC CROSSWALK LINE.
- (R5) CITY STAFF TO ADJUST WATER METER TO FINAL GRADE. CONTRACTOR TO PROVIDE ADVANCED NOTICE TO CITY STAFF PRIOR TO POURING CONCRETE.
- (R6) ADJUST CATCH BASIN TO GRADE.
- (R7) ADJUST VALVE BOX TO GRADE.
- (R8) PROTECT AND PRESERVE MAIL BOX.
- (R9) ADJUST CATCH BASIN TO GRADE AND ATTACH LOCKING SOLID METAL COVER AND FRAME FOR CATCH BASIN.
- (R10) PROTECT AND PRESERVE WATER VALVE.
- (R11) PROTECT AND PRESERVE HYDRANT.
- (R12) REMOVE HORNBEAM TREE. SALVAGE LUMBER TO CITY. SEE SPECIAL PROVISIONS "CLEARING".
- (R13) PROTECT AND PRESERVE GAS VALVE.
- (R14) PROTECT AND PRESERVE WATER METER.
- (R15) CITY STAFF TO REMOVE TRASH BINS PRIOR TO CONSTRUCTION AND RE-INSTALL AFTER CONCRETE IS SET.

J:\15_2024_0_20_20pm - User work\mweyr\ch\PROJECTS\0699 CITY OF PORT TOWNSEND\23-000714 TYLER STREET OVERLAY AND BANKED SIDEWALK\CAD\23-000714_RM-01.DWG

REVISIONS	DATE	BY	DESIGNED BY:	ISSUE DATE:
			M. WEYRAUCH	06/13/2024
			DRAWN BY:	JOB No.:
			DRAFTER NAME	23-000714(0699)
			APPROVED BY:	DRAWING FILE No.:
			S. SAWYER	23-000714.4 RM-01

ALL DIMENSIONS SHOWN IN FEET UNLESS OTHERWISE DESIGNATED

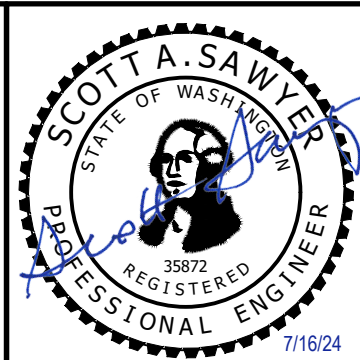

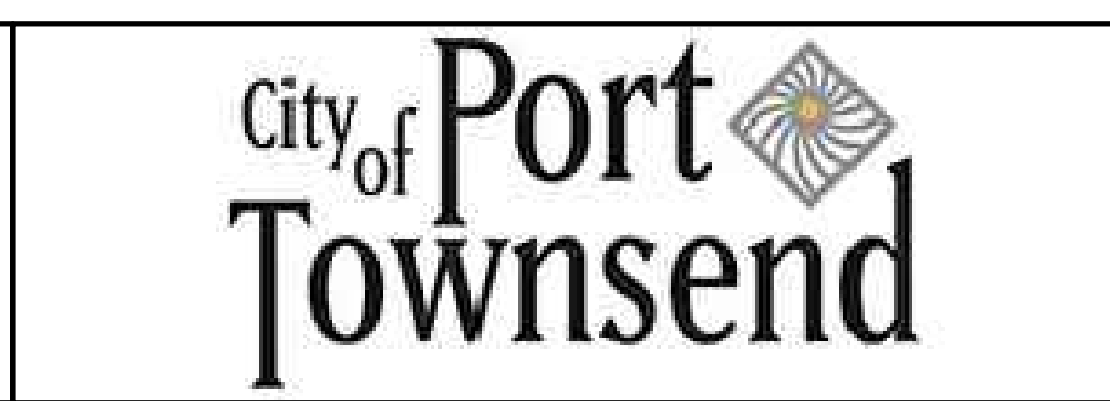

SCJ ALLIANCE
 CONSULTING SERVICES
 8730 TALLON LANE NE, SUITE 200, LACEY, WA 98516
 P: 360.352.1465
 SCJALLIANCE.COM

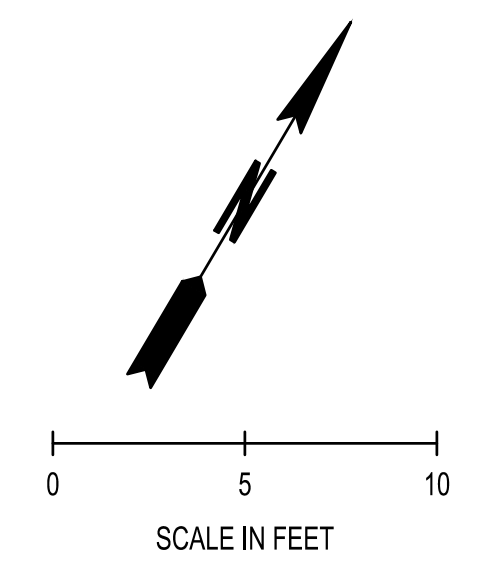

**LAWRENCE STREET PEDESTRIAN IMPROVEMENTS
 AND TYLER STREET OVERLAY
 PORT TOWNSEND, WA**
REMOVAL PLAN - TYLER

DRAWING No.: RM-02
 SHEET No.: 8 OF 26



1256 LAWRENCE ST PORT TOWNSEND, WA

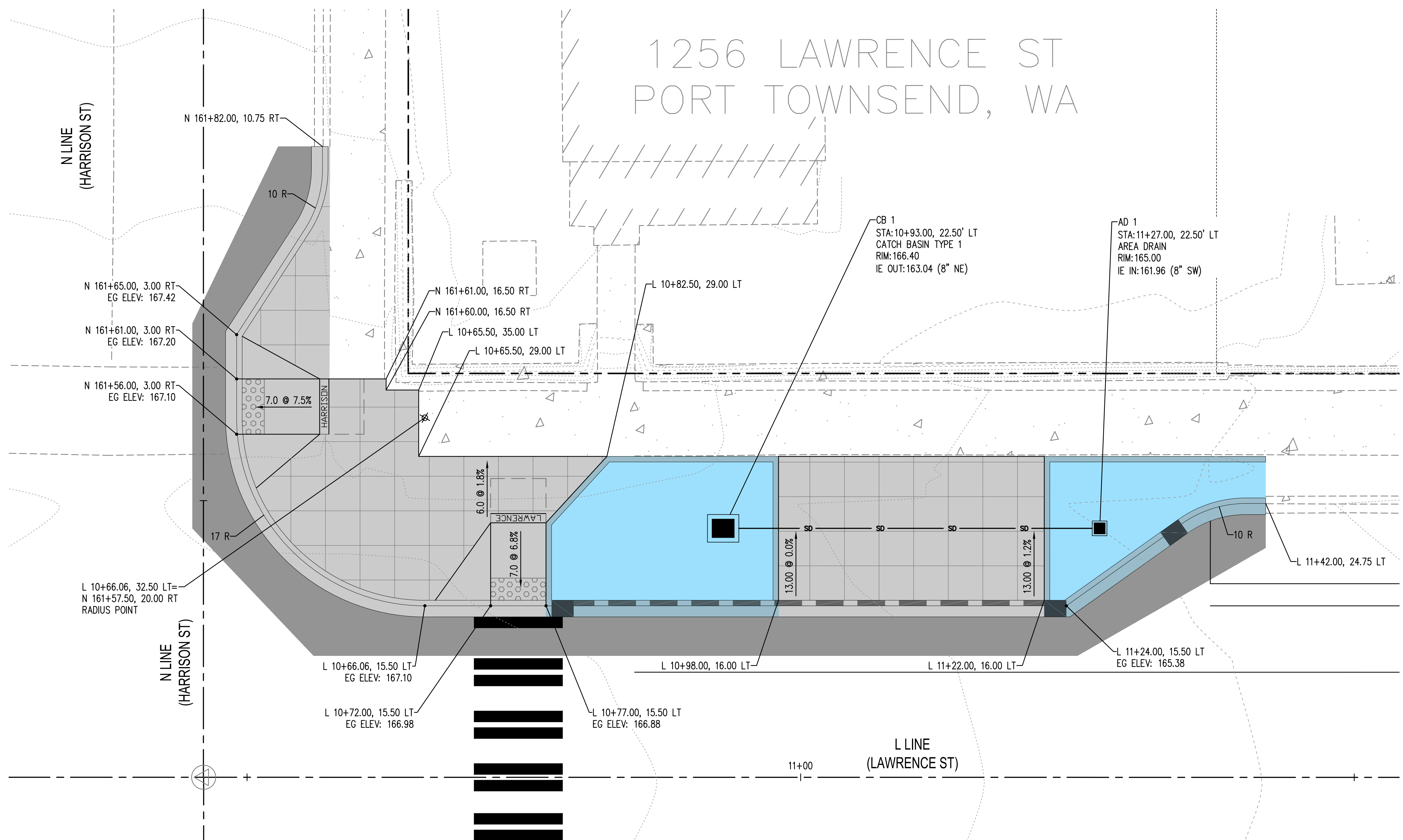

PAVING LEGEND

	FULL DEPTH PAVING COMMERCIAL HMA	SEE XS-1
	CEMENT CONC. SIDEWALK	WSDOT STD PLAN F-30.10
	RAIN GARDEN	
	PLANTING AREA	
	CEMENT CONC. TRAFFIC CURB AND GUTTER	WSDOT STD PLAN F-10.12
	4-IN. CEMENT CONC. TRAFFIC CURB AND GUTTER	SEE RD-3
	CEMENT CONC. PEDESTRIAN CURB	WSDOT STD PLAN F-10.12
	RAIN GARDEN CEMENT CONC. TRAFFIC CURB AND GUTTER	SEE RD-3
	RAIN GARDEN 4-IN. CEMENT CONC. TRAFFIC CURB AND GUTTER	SEE RD-3
	RAIN GARDEN CEMENT CONC. TRAFFIC CURB	SEE RD-3
	CURB CUT	SEE RD-2
	CAST IRON DETECTABLE WARNING SURFACE	WSDOT STD PLAN F-45.10
	BRONZE STREET NAME	SEE SPECIAL PROVISIONS
	DRAIN PIPE	
	CATCH BASIN TYPE 1	WSDOT STD PLAN B-5.2
	CATCH BASIN TYPE AREA DRAIN	
	CONSTRUCTED BY OTHERS PRE-CONTRACT	

GENERAL NOTES

- CONTRACTOR AND ENGINEER SHALL COOPERATIVELY LAYOUT FORM WORK PRIOR TO POURING CONCRETE FOR CURBS, SIDEWALKS, AND CURB RAMPS TO FIELD-FIT TO EXISTING CONDITIONS AND VERIFY COMPLIANCE WITH ADA GUIDANCE. SEE SPECIAL PROVISION "LAYOUT AND CONFORMANCE TO GRADES".
- SIDEWALKS SHALL BE SCORED IN A 3 FT X 3 FT SQUARE PATTERN OR AS DIRECTED BY THE ENGINEER TO MATCH EXISTING SCORING.
- EG = EXISTING GROUND ELEVATION
- PEDESTRIAN CURBS AT RAMPS ARE APPROXIMATE AND MAY BE SHORTENED OR LENGTHENED BASED ON LANDSCAPE OR RAINGARDEN GRADES.
- POTHOLE WATER LINES PRIOR TO TRENCHING FOR DRAIN PIPES OR EXCAVATION FOR CATCH BASINS. SEE SPECIAL PROVISION "DRAINS".
- ALL CATCH BASINS AND AREA DRAINS SHALL HAVE BEEHIVE GRATES. AREA DRAINS INCLUDE (2) 45' BENDS.

JUL 15, 2024 9:28:15am User: maw...
 W:\PROJECTS\0809 CITY OF PORT TOWNSEND\23-000714.4 CR-01_04.PWG

REVISIONS	DATE	BY	DESIGNED BY:	ISSUE DATE:
			M. WEYRAUCH	06/13/2024
			DRAWN BY:	JOB No.:
			DRAFTER NAME	23-000714(0699)
			APPROVED BY:	DRAWING FILE No.:
			S. SAWYER	23-000714.4 CR-01_04

ALL DIMENSIONS
SHOWN IN FEET
UNLESS OTHERWISE
DESIGNATED

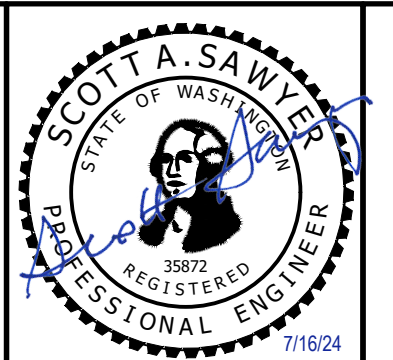

SCJ ALLIANCE
 CONSULTING SERVICES
 8730 TALLON LANE NE, SUITE 200, LACEY, WA 98516
 P: 360.352.1465
 SCJALLIANCE.COM



LAWRENCE STREET PEDESTRIAN IMPROVEMENTS
 AND TYLER STREET OVERLAY
 PORT TOWNSEND, WA
 CURB RAMP DETAILS - HARRISON NORTH

DRAWING No.:
 CR-01
 SHEET No.:
 9 OF 26

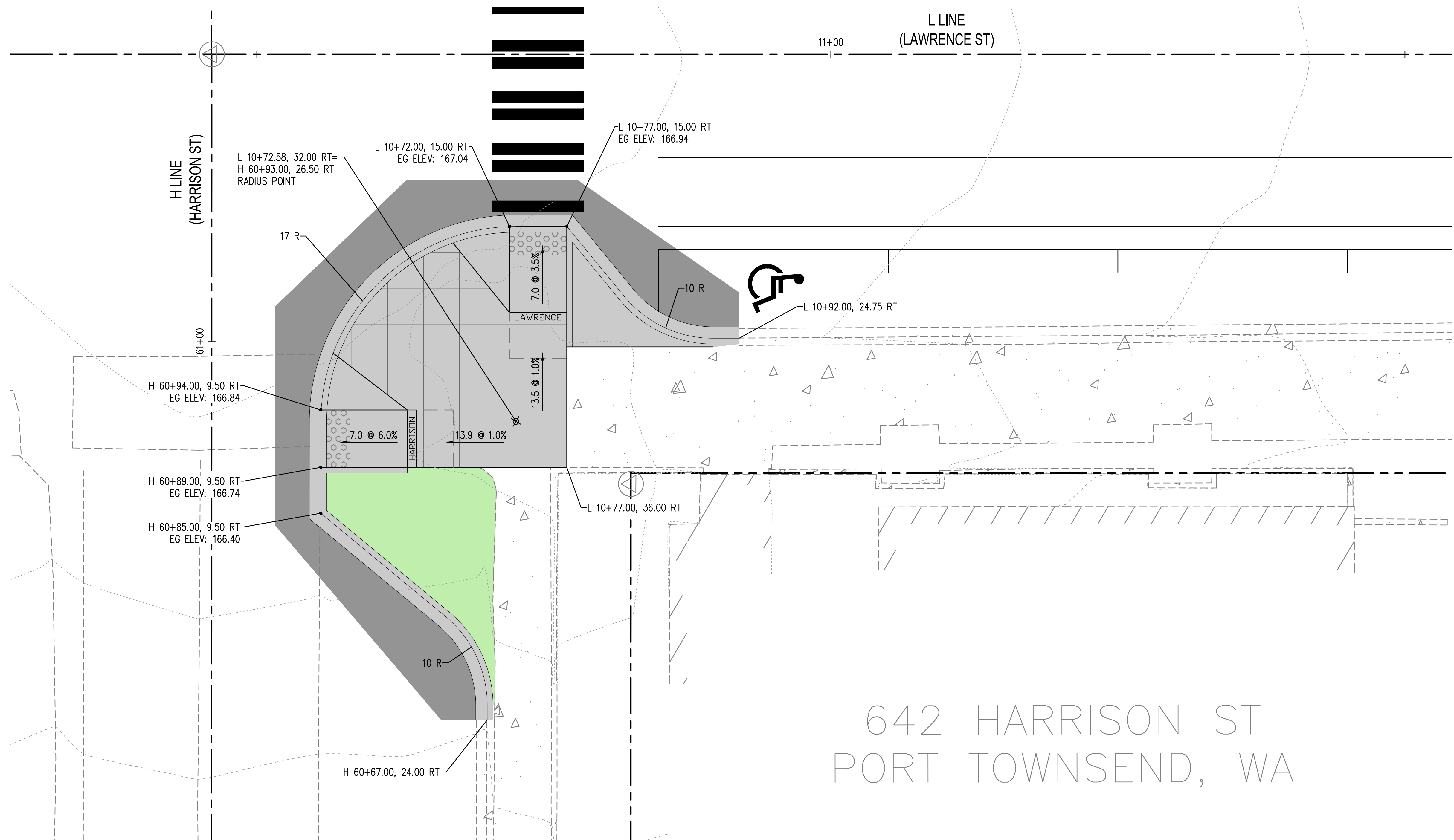
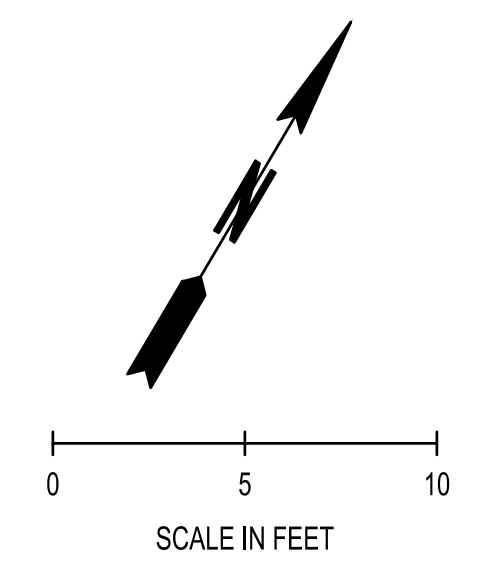

642 HARRISON ST
PORT TOWNSEND, WA

PAVING LEGEND

	FULL DEPTH PAVING COMMERCIAL HMA	SEE XS-1
	CEMENT CONC. SIDEWALK	WSDOT STD PLAN F-30.10
	RAIN GARDEN	
	PLANTING AREA	
	CEMENT CONC. TRAFFIC CURB AND GUTTER	WSDOT STD PLAN F-10.12
	4-IN. CEMENT CONC. TRAFFIC CURB AND GUTTER	SEE RD-3
	CEMENT CONC. PEDESTRIAN CURB	WSDOT STD PLAN F-10.12
	RAIN GARDEN CEMENT CONC. TRAFFIC CURB AND GUTTER	SEE RD-3
	RAIN GARDEN 4-IN. CEMENT CONC. TRAFFIC CURB AND GUTTER	SEE RD-3
	RAIN GARDEN CEMENT CONC. TRAFFIC CURB	SEE RD-3
	CURB CUT	SEE RD-2
	CAST IRON DETECTABLE WARNING SURFACE	WSDOT STD PLAN F-45.10
	BRONZE STREET NAME	SEE SPECIAL PROVISIONS
	DRAIN PIPE	
	CATCH BASIN TYPE 1	WSDOT STD PLAN B-5.2
	CATCH BASIN TYPE AREA DRAIN	
	CONSTRUCTED BY OTHERS PRE-CONTRACT	

GENERAL NOTES

- CONTRACTOR AND ENGINEER SHALL COOPERATIVELY LAYOUT FORM WORK PRIOR TO POURING CONCRETE FOR CURBS, SIDEWALKS, AND CURB RAMPS TO FIELD-FIT TO EXISTING CONDITIONS AND VERIFY COMPLIANCE WITH ADA GUIDANCE. SEE SPECIAL PROVISION "LAYOUT AND CONFORMANCE TO GRADES".
- SIDEWALKS SHALL BE SCORED IN A 3 FT X 3 FT SQUARE PATTERN OR AS DIRECTED BY THE ENGINEER TO MATCH EXISTING SCORING.
- EG = EXISTING GROUND ELEVATION
- PEDESTRIAN CURBS AT RAMPS ARE APPROXIMATE AND MAY BE SHORTENED OR LENGTHENED BASED ON LANDSCAPE OR RAINGARDEN GRADES.
- POTHOLE WATER LINES PRIOR TO TRENCHING FOR DRAIN PIPES OR EXCAVATION FOR CATCH BASINS. SEE SPECIAL PROVISION "DRAINS".
- ALL CATCH BASINS AND AREA DRAINS SHALL HAVE BEEHIVE GRATES. AREA DRAINS INCLUDE (2) 45' BENDS.

JUL 15, 2024 9:28:57am User: maweyrauch
 W:\PROJECTS\060923\CITY OF PORT TOWNSEND\23-000714 TYLER STREET OVERLAY AND BANKED SIDEWALK\CAD\23-000714 CR-01.dwg

REVISIONS	DATE	BY	DESIGNED BY:	ISSUE DATE:
			M. WEYRAUCH	06/13/2024
			DRAWN BY:	JOB No.:
			DRAFTER NAME	23-000714(0699)
			APPROVED BY:	DRAWING FILE No.:
			S. SAWYER	23-000714.4 CR-01_04

ALL DIMENSIONS SHOWN IN FEET UNLESS OTHERWISE DESIGNATED

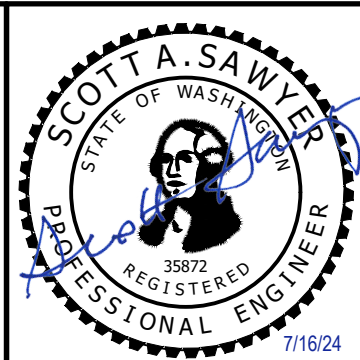

SCJ ALLIANCE
CONSULTING SERVICES
8730 TALLON LANE NE, SUITE 200, LACEY, WA 98516
P: 360.352.1465
SCJALLIANCE.COM

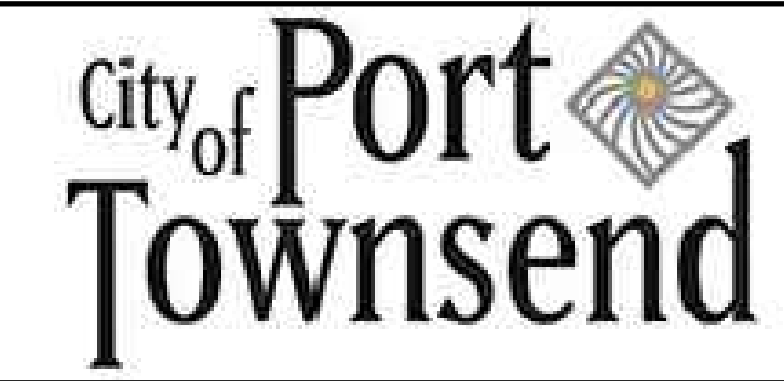

LAWRENCE STREET PEDESTRIAN IMPROVEMENTS AND TYLER STREET OVERLAY PORT TOWNSEND, WA		DRAWING No.:
CURB RAMP DETAILS - HARRISON EAST		CR-02
		SHEET No.:
		10 OF 26

PAVING LEGEND

	FULL DEPTH PAVING COMMERCIAL HMA	SEE XS-1
	CEMENT CONC. SIDEWALK	WSDOT STD PLAN F-30.10
	RAIN GARDEN	
	PLANTING AREA	
	CEMENT CONC. TRAFFIC CURB AND GUTTER	WSDOT STD PLAN F-10.12
	4-IN. CEMENT CONC. TRAFFIC CURB AND GUTTER	SEE RD-3
	CEMENT CONC. PEDESTRIAN CURB	WSDOT STD PLAN F-10.12
	RAIN GARDEN CEMENT CONC. TRAFFIC CURB AND GUTTER	SEE RD-3
	RAIN GARDEN 4-IN. CEMENT CONC. TRAFFIC CURB AND GUTTER	SEE RD-3
	RAIN GARDEN CEMENT CONC. TRAFFIC CURB	SEE RD-3
	CURB CUT	SEE RD-2
	CAST IRON DETECTABLE WARNING SURFACE	WSDOT STD PLAN F-45.10
	BRONZE STREET NAME	SEE SPECIAL PROVISIONS
	DRAIN PIPE	
	CATCH BASIN TYPE 1	WSDOT STD PLAN B-5.2
	CATCH BASIN TYPE AREA DRAIN	
	CONSTRUCTED BY OTHERS PRE-CONTRACT	

GENERAL NOTES

1. CONTRACTOR AND ENGINEER SHALL COOPERATIVELY LAYOUT FORM WORK PRIOR TO POURING CONCRETE FOR CURBS, SIDEWALKS, AND CURB RAMPS TO FIELD-FIT TO EXISTING CONDITIONS AND VERIFY COMPLIANCE WITH ADA GUIDANCE. SEE SPECIAL PROVISION "LAYOUT AND CONFORMANCE TO GRADES".
2. SIDEWALKS SHALL BE SCORED IN A 3 FT X 3 FT SQUARE PATTERN OR AS DIRECTED BY THE ENGINEER TO MATCH EXISTING SCORING.
3. EG = EXISTING GROUND ELEVATION
4. PEDESTRIAN CURBS AT RAMPS ARE APPROXIMATE AND MAY BE SHORTENED OR LENGTHENED BASED ON LANDSCAPE OR RAINGARDEN GRADES.
5. POT HOLE WATER LINES PRIOR TO TRENCHING FOR DRAIN PIPES OR EXCAVATION FOR CATCH BASINS. SEE SPECIAL PROVISION "DRAINS".
6. ALL CATCH BASINS AND AREA DRAINS SHALL HAVE BEEHIVE GRATES. AREA DRAINS INCLUDE (2) 45° BENDS.

MATCH LINE F 70+80
SEE THIS SHEET TO THE LEFT

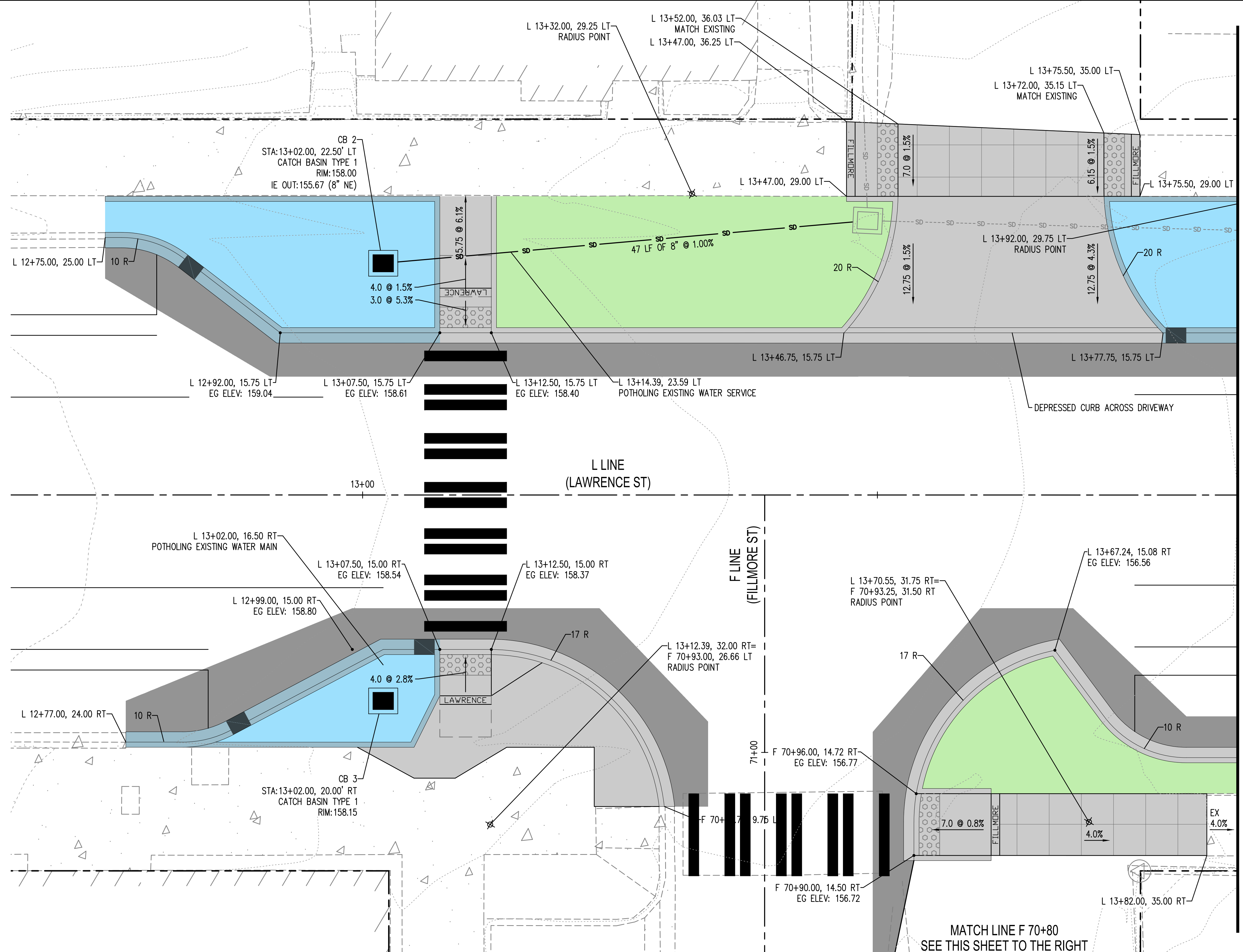
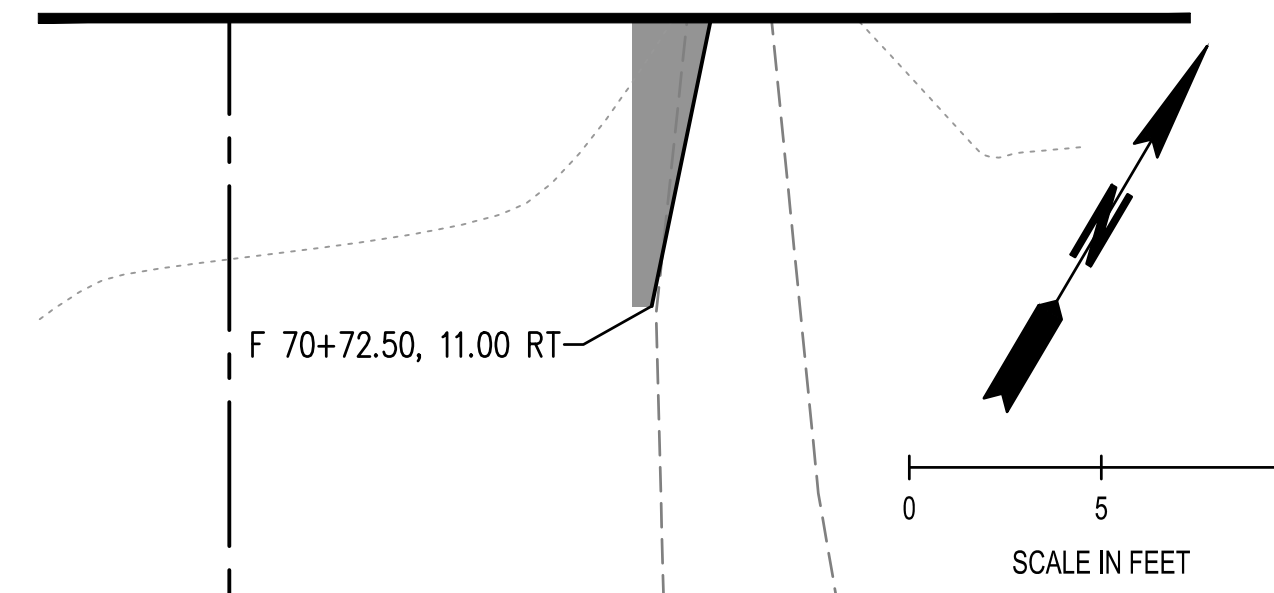

MATCH LINE L 13+85
SEE SHEET CR-04

MATCH LINE F 70+80
SEE THIS SHEET TO THE RIGHT

JUL 15, 2024 9:30 AM User: mweyrauch
 PROJECTS\0809 CITY OF PORT TOWNSEND\23-000714.4 CR-01_04.PWG

REVISIONS	DATE	BY	DESIGNED BY:	ISSUE DATE:
			M. WEYRAUCH	06/13/2024
			DRAWN BY:	JOB No.:
			DRAFTER NAME	23-000714(0699)
			APPROVED BY:	DRAWING FILE No.:
			S. SAWYER	23-000714.4 CR-01_04

ALL DIMENSIONS SHOWN IN FEET UNLESS OTHERWISE DESIGNATED

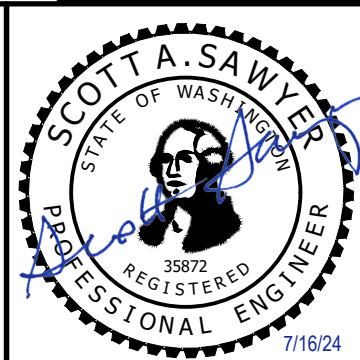

SCJ ALLIANCE
CONSULTING SERVICES

8730 TALLON LANE NE, SUITE 200, LACEY, WA 98516
P: 360.352.1465
SCJALLIANCE.COM



LAWRENCE STREET PEDESTRIAN IMPROVEMENTS
AND TYLER STREET OVERLAY
PORT TOWNSEND, WA

CURB RAMP DETAILS - FILMORE

DRAWING No.:
CR-03

SHEET No.:
11 OF 26

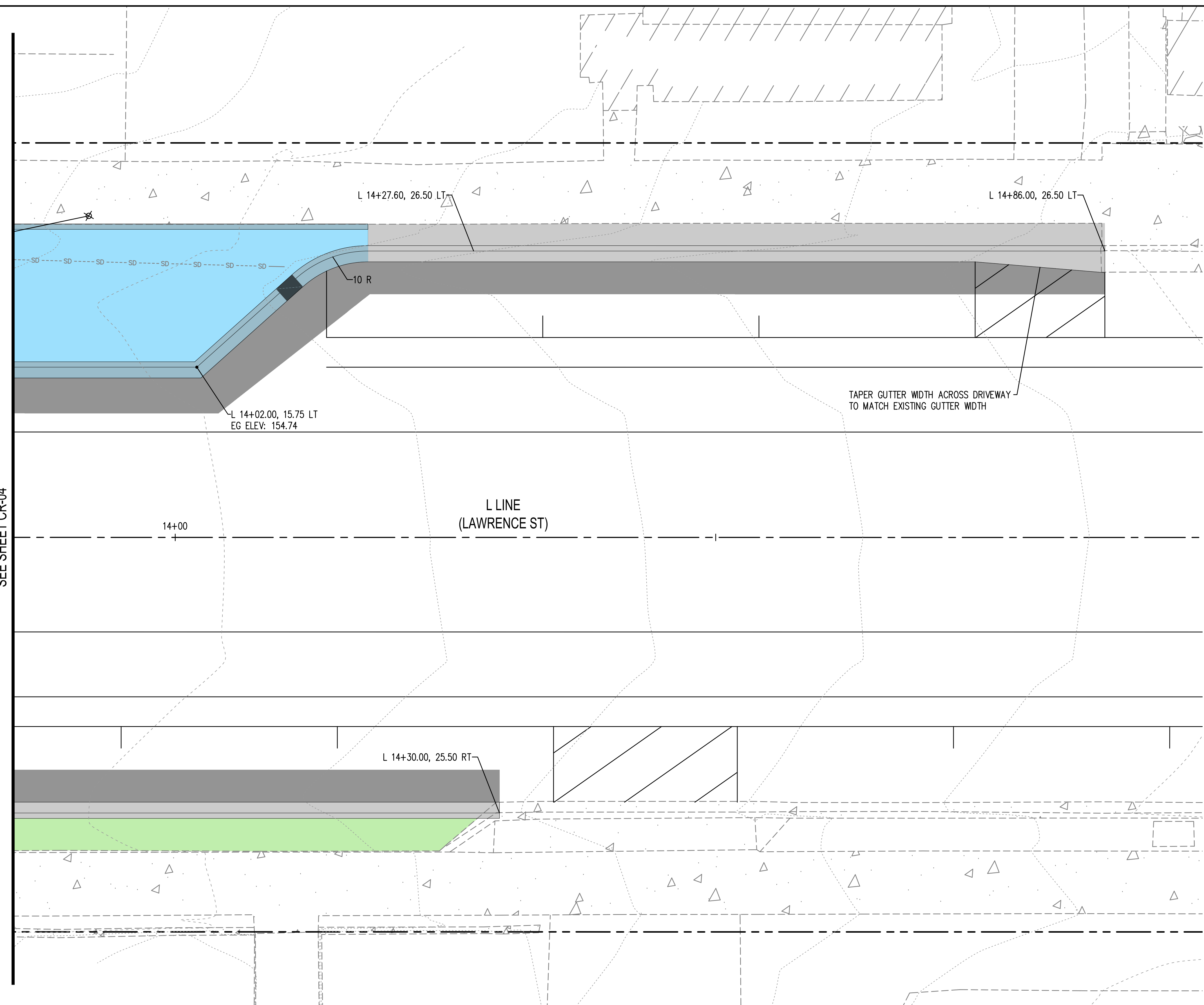
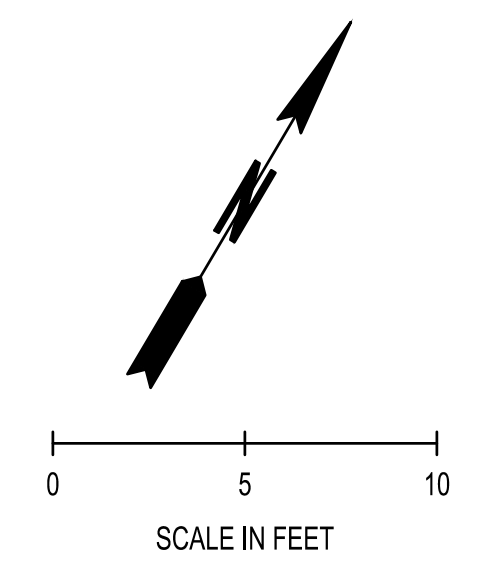

MATCH LINE A 13+85
SEE SHEET CR-04

PAVING LEGEND

	FULL DEPTH PAVING COMMERCIAL HMA	SEE XS-1
	CEMENT CONC. SIDEWALK	WSDOT STD PLAN F-30.10
	RAIN GARDEN	
	PLANTING AREA	
	CEMENT CONC. TRAFFIC CURB AND GUTTER	WSDOT STD PLAN F-10.12
	4-IN. CEMENT CONC. TRAFFIC CURB AND GUTTER	SEE RD-3
	CEMENT CONC. PEDESTRIAN CURB	WSDOT STD PLAN F-10.12
	RAIN GARDEN CEMENT CONC. TRAFFIC CURB AND GUTTER	SEE RD-3
	RAIN GARDEN 4-IN. CEMENT CONC. TRAFFIC CURB AND GUTTER	SEE RD-3
	RAIN GARDEN CEMENT CONC. TRAFFIC CURB	SEE RD-3
	CURB CUT	SEE RD-2
	CAST IRON DETECTABLE WARNING SURFACE	WSDOT STD PLAN F-45.10
	BRONZE STREET NAME	SEE SPECIAL PROVISIONS
	DRAIN PIPE	
	CATCH BASIN TYPE 1	WSDOT STD PLAN B-5.2
	CATCH BASIN TYPE AREA DRAIN	
	CONSTRUCTED BY OTHERS PRE-CONTRACT	

GENERAL NOTES

- CONTRACTOR AND ENGINEER SHALL COOPERATIVELY LAYOUT FORM WORK PRIOR TO POURING CONCRETE FOR CURBS, SIDEWALKS, AND CURB RAMPS TO FIELD-FIT TO EXISTING CONDITIONS AND VERIFY COMPLIANCE WITH ADA GUIDANCE. SEE SPECIAL PROVISION "LAYOUT AND CONFORMANCE TO GRADES".
- SIDEWALKS SHALL BE SCORED IN A 3 FT X 3 FT SQUARE PATTERN OR AS DIRECTED BY THE ENGINEER TO MATCH EXISTING SCORING.
- EG = EXISTING GROUND ELEVATION
- PEDESTRIAN CURBS AT RAMPS ARE APPROXIMATE AND MAY BE SHORTENED OR LENGTHENED BASED ON LANDSCAPE OR RAINGARDEN GRADES.
- POTHOLE WATER LINES PRIOR TO TRENCHING FOR DRAIN PIPES OR EXCAVATION FOR CATCH BASINS. SEE SPECIAL PROVISION "DRAINS".
- ALL CATCH BASINS AND AREA DRAINS SHALL HAVE BEEHIVE GRATES. AREA DRAINS INCLUDE (2) 45' BENDS.

JUL 15, 2024 8:28 PM - User: malkin@scj.com
PROJECTS\0693 CITY OF PORT TOWNSEND\23-000714 TYLER STREET OVERLAY AND BANKED SIDEWALK\CADD\23-000714 CR-01_04.PWG

REVISIONS	DATE	BY	DESIGNED BY:	ISSUE DATE:
			M. WEYRAUCH	06/13/2024
			DRAWN BY:	JOB No.:
			DRAFTER NAME	23-000714(0699)
			APPROVED BY:	DRAWING FILE No.:
			S. SAWYER	23-000714.4 CR-01_04

ALL DIMENSIONS
SHOWN IN FEET
UNLESS OTHERWISE
DESIGNATED

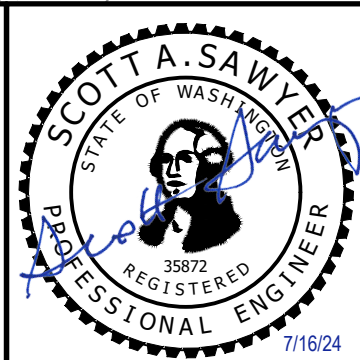

SCJ ALLIANCE
CONSULTING SERVICES
8730 TALLON LANE NE, SUITE 200, LACEY, WA 98516
P: 360.352.1465
SCJALLIANCE.COM

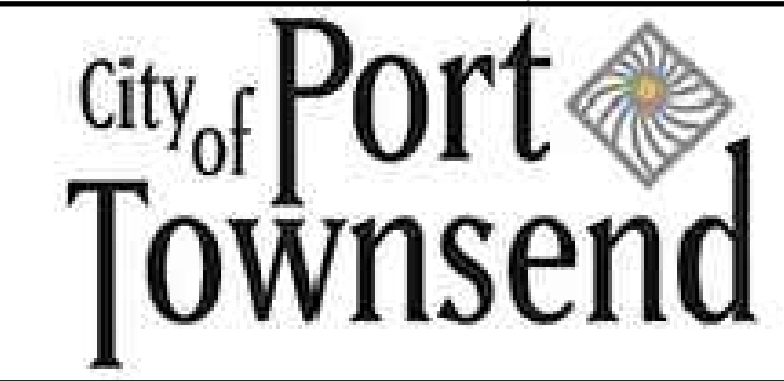

LAWRENCE STREET PEDESTRIAN IMPROVEMENTS
AND TYLER STREET OVERLAY
PORT TOWNSEND, WA
CURB RAMP DETAILS - FILMORE CONT.

DRAWING No.:
CR-04
SHEET No.:
12 OF 26

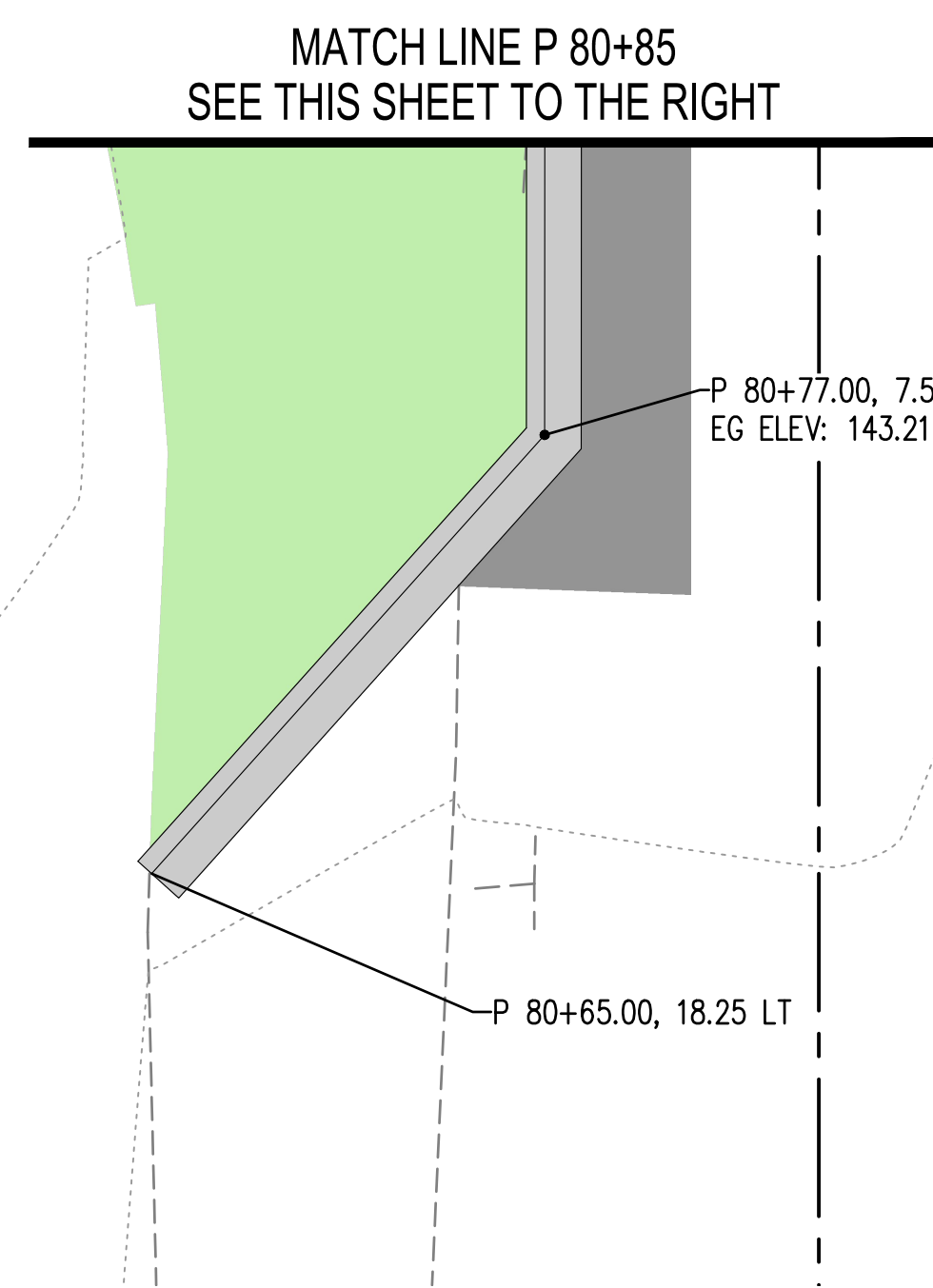
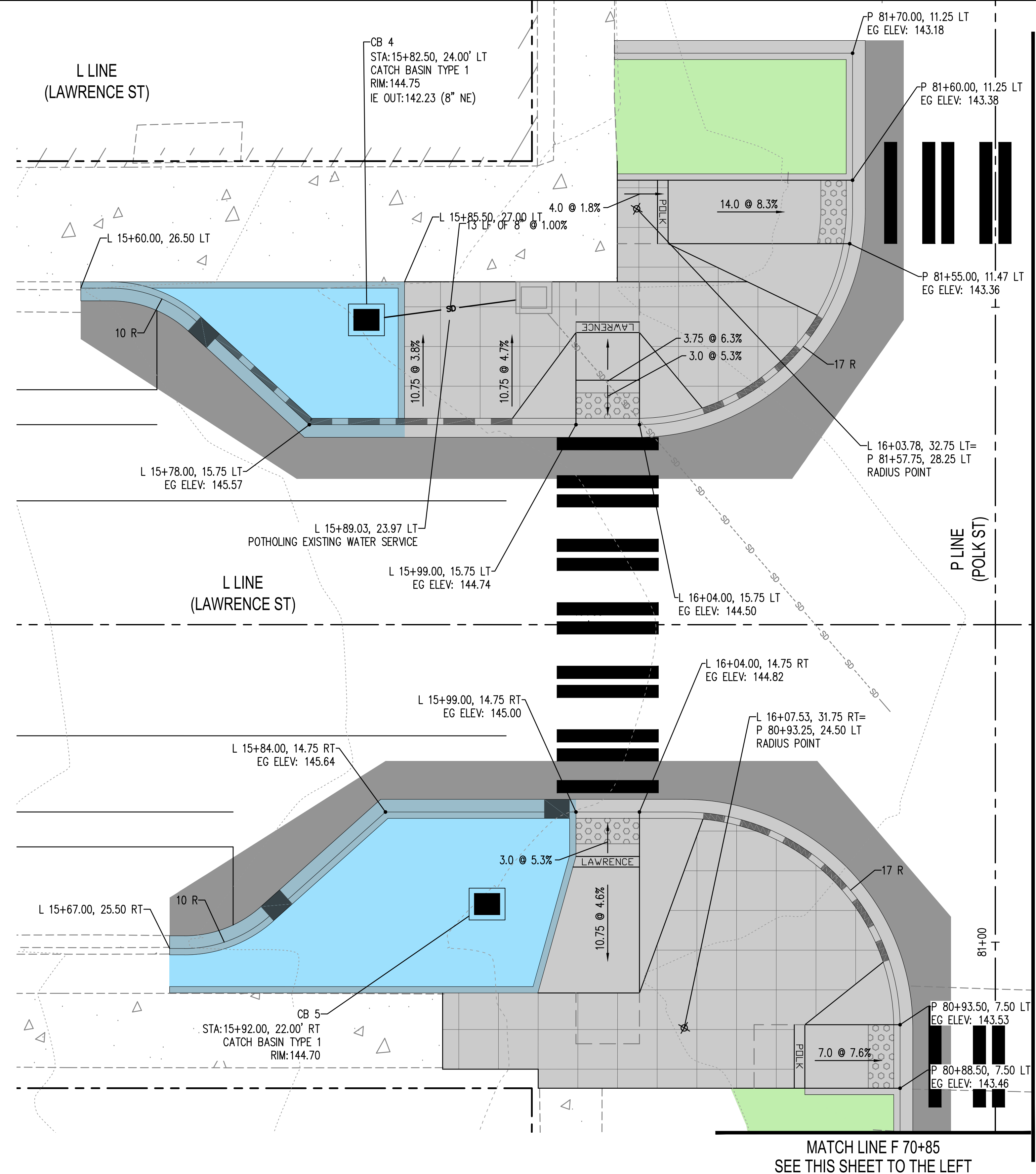
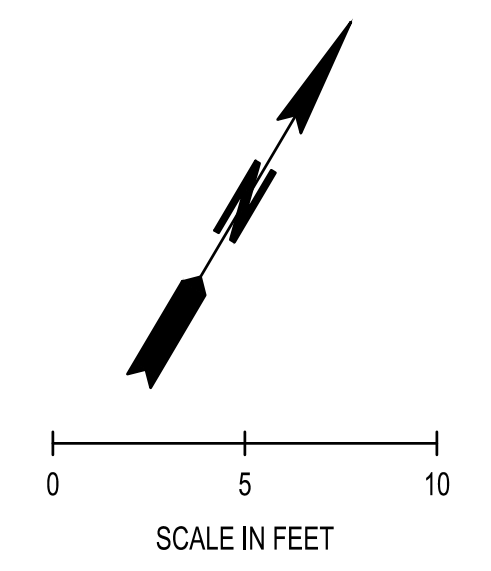

MATCH LINE L 16+35
SEE SHEET CR-06

MATCH LINE F 70+85
SEE THIS SHEET TO THE LEFT

PAVING LEGEND

	FULL DEPTH PAVING COMMERCIAL HMA	SEE XS-1
	CEMENT CONC. SIDEWALK	WSDOT STD PLAN F-30.10
	RAIN GARDEN	
	PLANTING AREA	
	CEMENT CONC. TRAFFIC CURB AND GUTTER	WSDOT STD PLAN F-10.12
	4-IN. CEMENT CONC. TRAFFIC CURB AND GUTTER	SEE RD-3
	CEMENT CONC. PEDESTRIAN CURB	WSDOT STD PLAN F-10.12
	RAIN GARDEN CEMENT CONC. TRAFFIC CURB AND GUTTER	SEE RD-3
	RAIN GARDEN 4-IN. CEMENT CONC. TRAFFIC CURB AND GUTTER	SEE RD-3
	RAIN GARDEN CEMENT CONC. TRAFFIC CURB	SEE RD-3
	CURB CUT	SEE RD-2
	CAST IRON DETECTABLE WARNING SURFACE	WSDOT STD PLAN F-45.10
	BRONZE STREET NAME	SEE SPECIAL PROVISIONS
	DRAIN PIPE	
	CATCH BASIN TYPE 1	WSDOT STD PLAN B-5.2
	CATCH BASIN TYPE AREA DRAIN	
	CONSTRUCTED BY OTHERS PRE-CONTRACT	

GENERAL NOTES

- CONTRACTOR AND ENGINEER SHALL COOPERATIVELY LAYOUT FORM WORK PRIOR TO POURING CONCRETE FOR CURBS, SIDEWALKS, AND CURB RAMPS TO FIELD-FIT TO EXISTING CONDITIONS AND VERIFY COMPLIANCE WITH ADA GUIDANCE. SEE SPECIAL PROVISION "LAYOUT AND CONFORMANCE TO GRADES".
- SIDEWALKS SHALL BE SCORED IN A 3 FT X 3 FT SQUARE PATTERN OR AS DIRECTED BY THE ENGINEER TO MATCH EXISTING SCORING.
- EG = EXISTING GROUND ELEVATION
- PEDESTRIAN CURBS AT RAMPS ARE APPROXIMATE AND MAY BE SHORTENED OR LENGTHENED BASED ON LANDSCAPE OR RAINGARDEN GRADES.
- POTHOLE WATER LINES PRIOR TO TRENCHING FOR DRAIN PIPES OR EXCAVATION FOR CATCH BASINS. SEE SPECIAL PROVISION "DRAINS".
- ALL CATCH BASINS AND AREA DRAINS SHALL HAVE BEEHIVE GRATES. AREA DRAINS INCLUDE (2) 45° BENDS.

11.15.2024 8:29:35am User: mweyrauch
PROJECTS\0823-CITY OF PORT TOWNSEND\23-000714-TYLER STREET OVERLAY AND BANKED SIDEWALK\23-000714-CR-05_07.DWG

REVISIONS	DATE	BY

DESIGNED BY: M. WEYRAUCH	ISSUE DATE: 06/13/2024
DRAWN BY: DRAFTER NAME	JOB No.: 23-000714(0699)
APPROVED BY: S. SAWYER	DRAWING FILE No.: 23-000714.4 CR-05_07

ALL DIMENSIONS
SHOWN IN FEET
UNLESS OTHERWISE
DESIGNATED

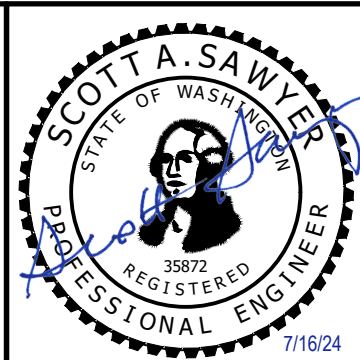

SCJ ALLIANCE
CONSULTING SERVICES
8730 TALLON LANE NE, SUITE 200, LACEY, WA 98516
P: 360.352.1465
SCJALLIANCE.COM

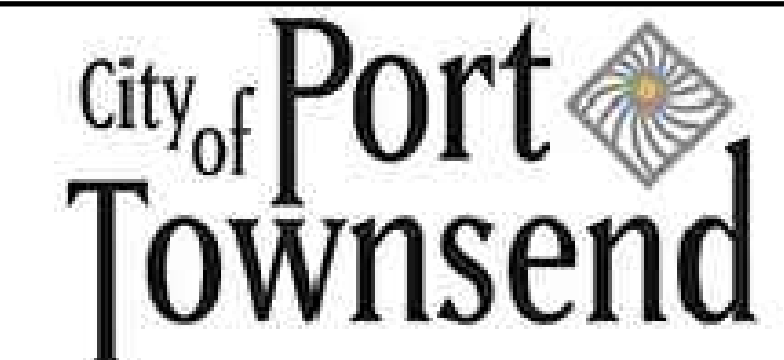

LAWRENCE STREET PEDESTRIAN IMPROVEMENTS AND TYLER STREET OVERLAY PORT TOWNSEND, WA		DRAWING No.: CR-05
CURB RAMP DETAILS - POLK WEST & SOUTH		SHEET No.: 13 OF 26

GENERAL NOTES

1. CONTRACTOR AND ENGINEER SHALL COOPERATIVELY LAYOUT FORM WORK PRIOR TO POURING CONCRETE FOR CURBS, SIDEWALKS, AND CURB RAMPS TO FIELD-FIT TO EXISTING CONDITIONS AND VERIFY COMPLIANCE WITH ADA GUIDANCE. SEE SPECIAL PROVISION "LAYOUT AND CONFORMANCE TO GRADES".
2. SIDEWALKS SHALL BE SCORED IN A 3 FT X 3 FT SQUARE PATTERN OR AS DIRECTED BY THE ENGINEER TO MATCH EXISTING SCORING.
3. EG = EXISTING GROUND ELEVATION
4. PEDESTRIAN CURBS AT RAMPS ARE APPROXIMATE AND MAY BE SHORTENED OR LENGTHENED BASED ON LANDSCAPE OR RAINGARDEN GRADES.
5. POT HOLE WATER LINES PRIOR TO TRENCHING FOR DRAIN PIPES OR EXCAVATION FOR CATCH BASINS. SEE SPECIAL PROVISION "DRAINS".
6. ALL CATCH BASINS AND AREA DRAINS SHALL HAVE BEEHIVE GRATES. AREA DRAINS INCLUDE (2) 45° BENDS.

PAVING LEGEND

	FULL DEPTH PAVING COMMERCIAL HMA	SEE XS-1
	CEMENT CONC. SIDEWALK	WSDOT STD PLAN F-30.10
	RAIN GARDEN	
	PLANTING AREA	
	CEMENT CONC. TRAFFIC CURB AND GUTTER	WSDOT STD PLAN F-10.12
	4-IN. CEMENT CONC. TRAFFIC CURB AND GUTTER	SEE RD-3
	CEMENT CONC. PEDESTRIAN CURB	WSDOT STD PLAN F-10.12
	RAIN GARDEN CEMENT CONC. TRAFFIC CURB AND GUTTER	SEE RD-3
	RAIN GARDEN 4-IN. CEMENT CONC. TRAFFIC CURB AND GUTTER	SEE RD-3
	RAIN GARDEN CEMENT CONC. TRAFFIC CURB	SEE RD-3
	CURB CUT	SEE RD-2
	CAST IRON DETECTABLE WARNING SURFACE	WSDOT STD PLAN F-45.10
	BRONZE STREET NAME	SEE SPECIAL PROVISIONS
	DRAIN PIPE	
	CATCH BASIN TYPE 1	WSDOT STD PLAN B-5.2
	CATCH BASIN TYPE AREA DRAIN	
	CONSTRUCTED BY OTHERS PRE-CONTRACT	

MATCH LINE L 16+35
SEE SHEET CR-05

MATCH LINE L 17+75
SEE SHEET CR-07

JUL 15, 2024 9:29:45am User: mweyrauch
 W:\PROJECTS\0609-CITY OF PORT TOWNSEND\23-000714 TYLER STREET OVERLAY AND BANKED SIDEWALK\CADD\23-000714 CR-05_07.DWG

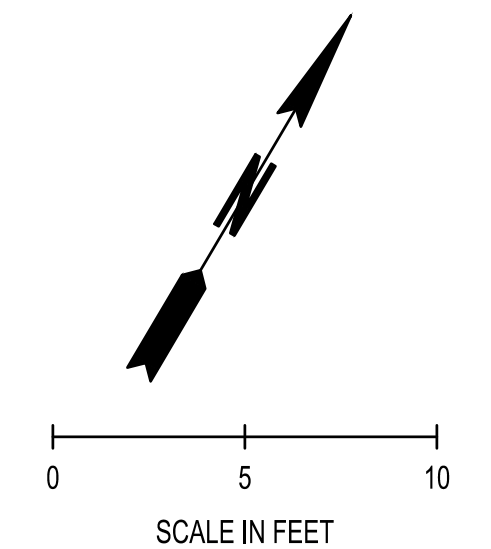
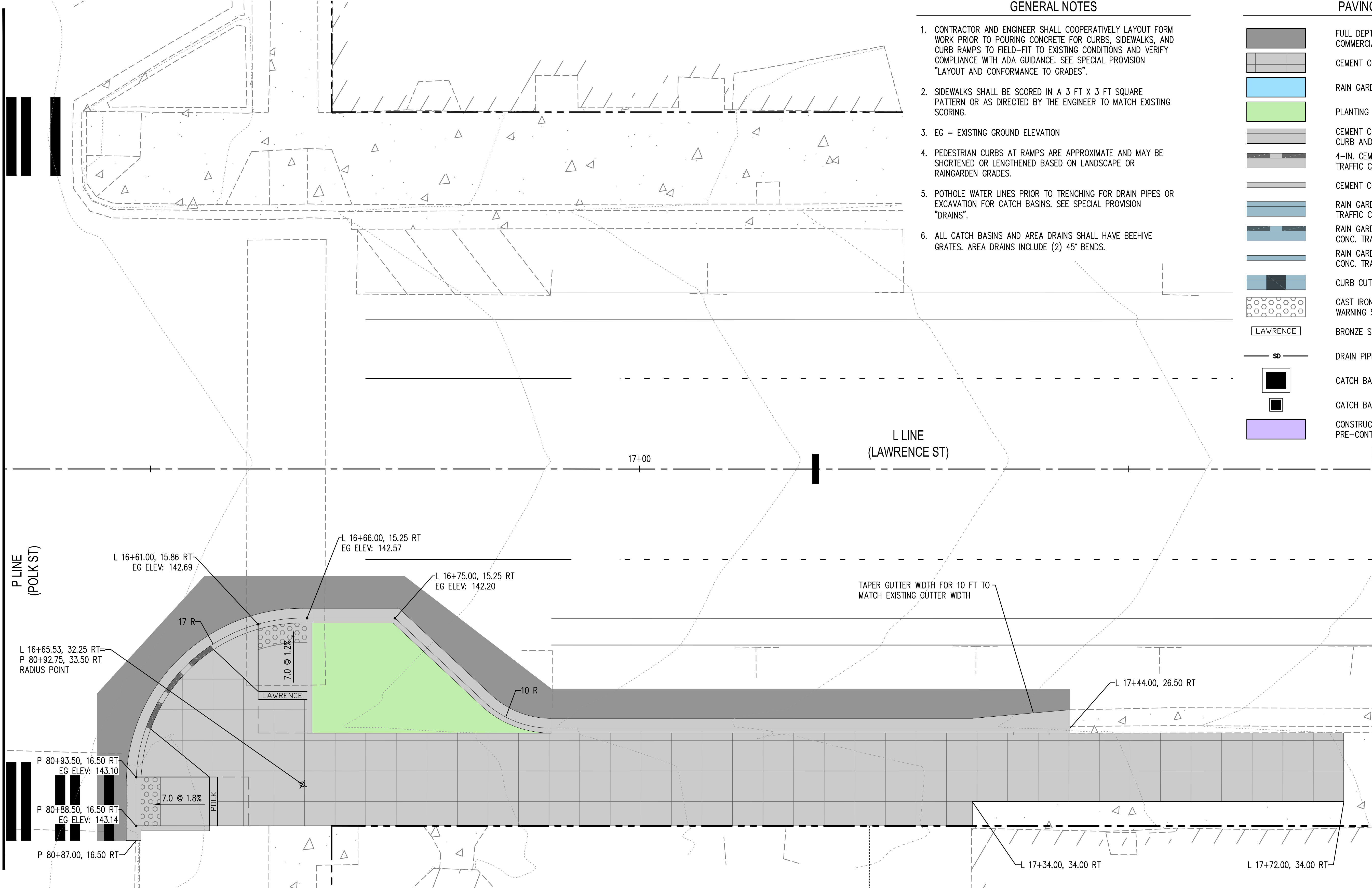

REVISIONS	DATE	BY

DESIGNED BY: M. WEYRAUCH	ISSUE DATE: 06/13/2024
DRAWN BY: DRAFTER NAME	JOB No.: 23-000714(0699)
APPROVED BY: S. SAWYER	DRAWING FILE No.: 23-000714.4 CR-05_07

ALL DIMENSIONS SHOWN IN FEET UNLESS OTHERWISE DESIGNATED

SCJ ALLIANCE
CONSULTING SERVICES

8730 TALLON LANE NE, SUITE 200, LACEY, WA 98516
P: 360.352.1465
SCJALLIANCE.COM

City of Port Townsend

LAWRENCE STREET PEDESTRIAN IMPROVEMENTS
AND TYLER STREET OVERLAY
PORT TOWNSEND, WA

CURB RAMP DETAILS - POLK EAST

DRAWING No.:	CR-06
SHEET No.:	14 OF 26

PAVING LEGEND

	FULL DEPTH PAVING COMMERCIAL HMA	SEE XS-1
	CEMENT CONC. SIDEWALK	WSDOT STD PLAN F-30.10
	RAIN GARDEN	
	PLANTING AREA	
	CEMENT CONC. TRAFFIC CURB AND GUTTER	WSDOT STD PLAN F-10.12
	4-IN. CEMENT CONC. TRAFFIC CURB AND GUTTER	SEE RD-3
	CEMENT CONC. PEDESTRIAN CURB	WSDOT STD PLAN F-10.12
	RAIN GARDEN CEMENT CONC. TRAFFIC CURB AND GUTTER	SEE RD-3
	RAIN GARDEN 4-IN. CEMENT CONC. TRAFFIC CURB AND GUTTER	SEE RD-3
	RAIN GARDEN CEMENT CONC. TRAFFIC CURB	SEE RD-3
	CURB CUT	SEE RD-2
	CAST IRON DETECTABLE WARNING SURFACE	WSDOT STD PLAN F-45.10
	BRONZE STREET NAME	SEE SPECIAL PROVISIONS
	DRAIN PIPE	
	CATCH BASIN TYPE 1	WSDOT STD PLAN B-5.2
	CATCH BASIN TYPE AREA DRAIN	
	CONSTRUCTED BY OTHERS PRE-CONTRACT	

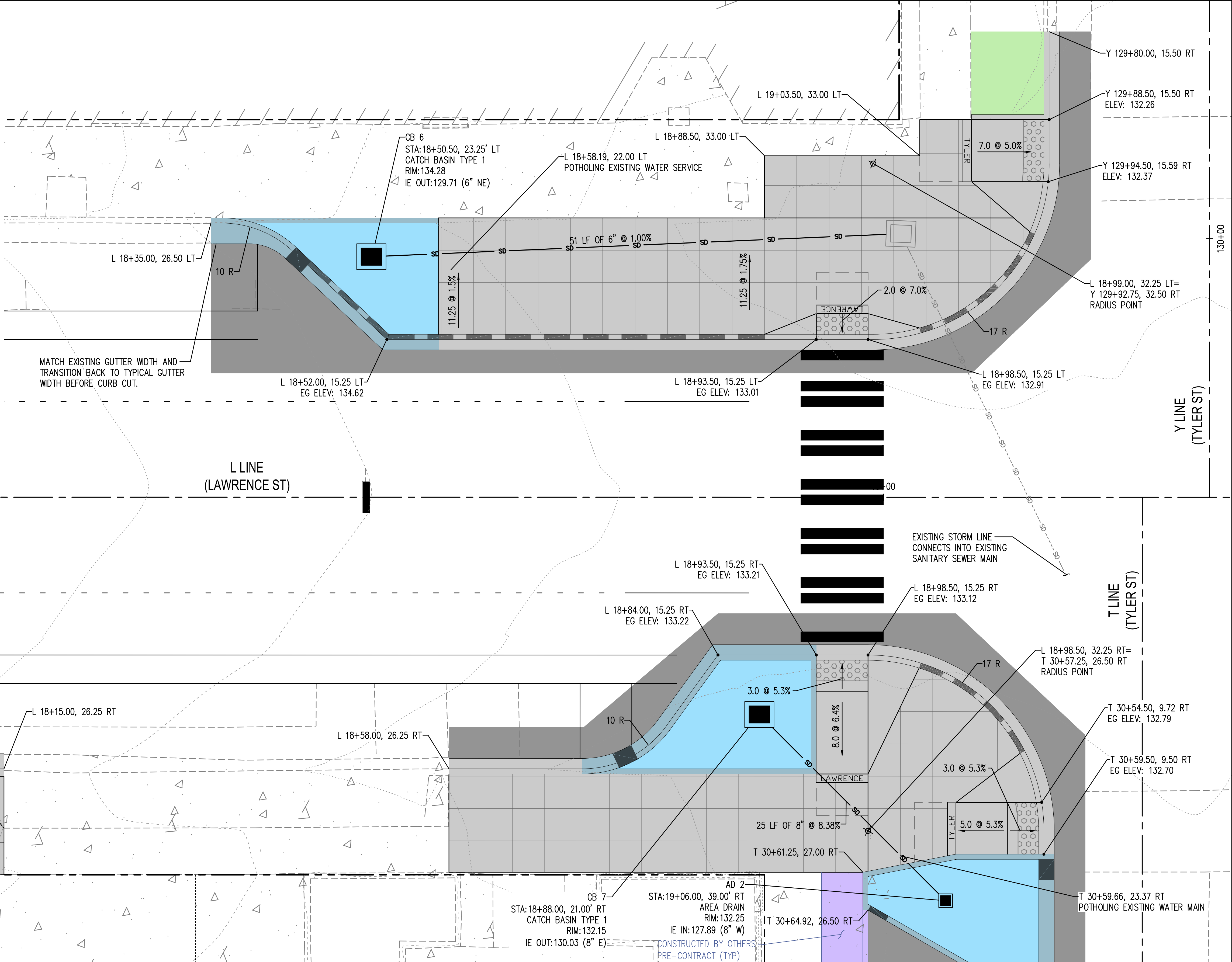
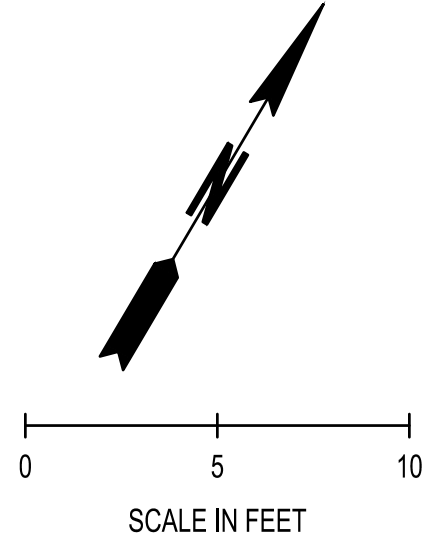

JUL 15, 2024 9:30 AM User: mweyrauch
PROJECTS\0699 CITY OF PORT TOWNSEND\23-000714 TYLER STREET OVERLAY AND BANKED SIDEWALK\ADD\23-000714 CR-05-07.DWG

REVISIONS	DATE	BY	DESIGNED BY:	ISSUE DATE:
			M. WEYRAUCH	06/13/2024
			DRAWN BY:	JOB No.:
			DRAFTER NAME	23-000714(0699)
			APPROVED BY:	DRAWING FILE No.:
			S. SAWYER	23-000714.4 CR-05_07

ALL DIMENSIONS
SHOWN IN FEET
UNLESS OTHERWISE
DESIGNATED

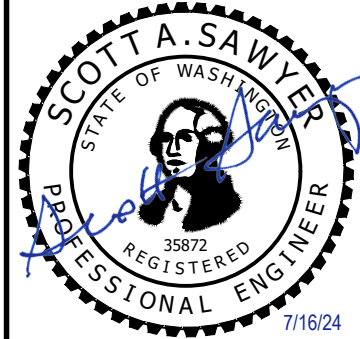

SCJ ALLIANCE
CONSULTING SERVICES

8730 TALLON LANE NE, SUITE 200, LACEY, WA 98516
P: 360.352.1465
SCJALLIANCE.COM



LAWRENCE STREET PEDESTRIAN IMPROVEMENTS
AND TYLER STREET OVERLAY
PORT TOWNSEND, WA

CURB RAMP DETAILS - TYLER WEST

DRAWING No.:	CR-07
SHEET No.:	15 OF 26

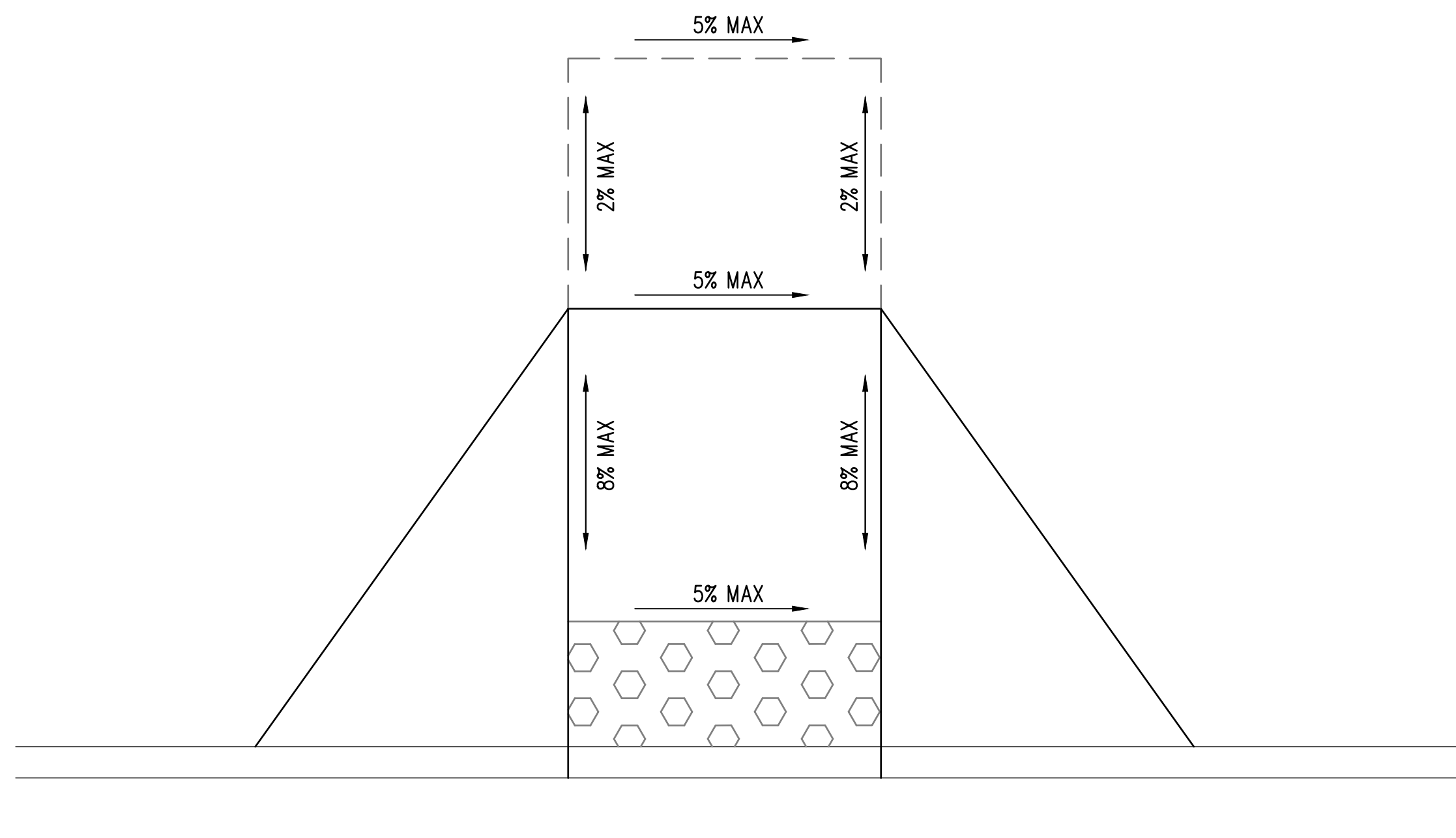

TYPICAL CURB RAMP (LAWRENCE ST)
NTS

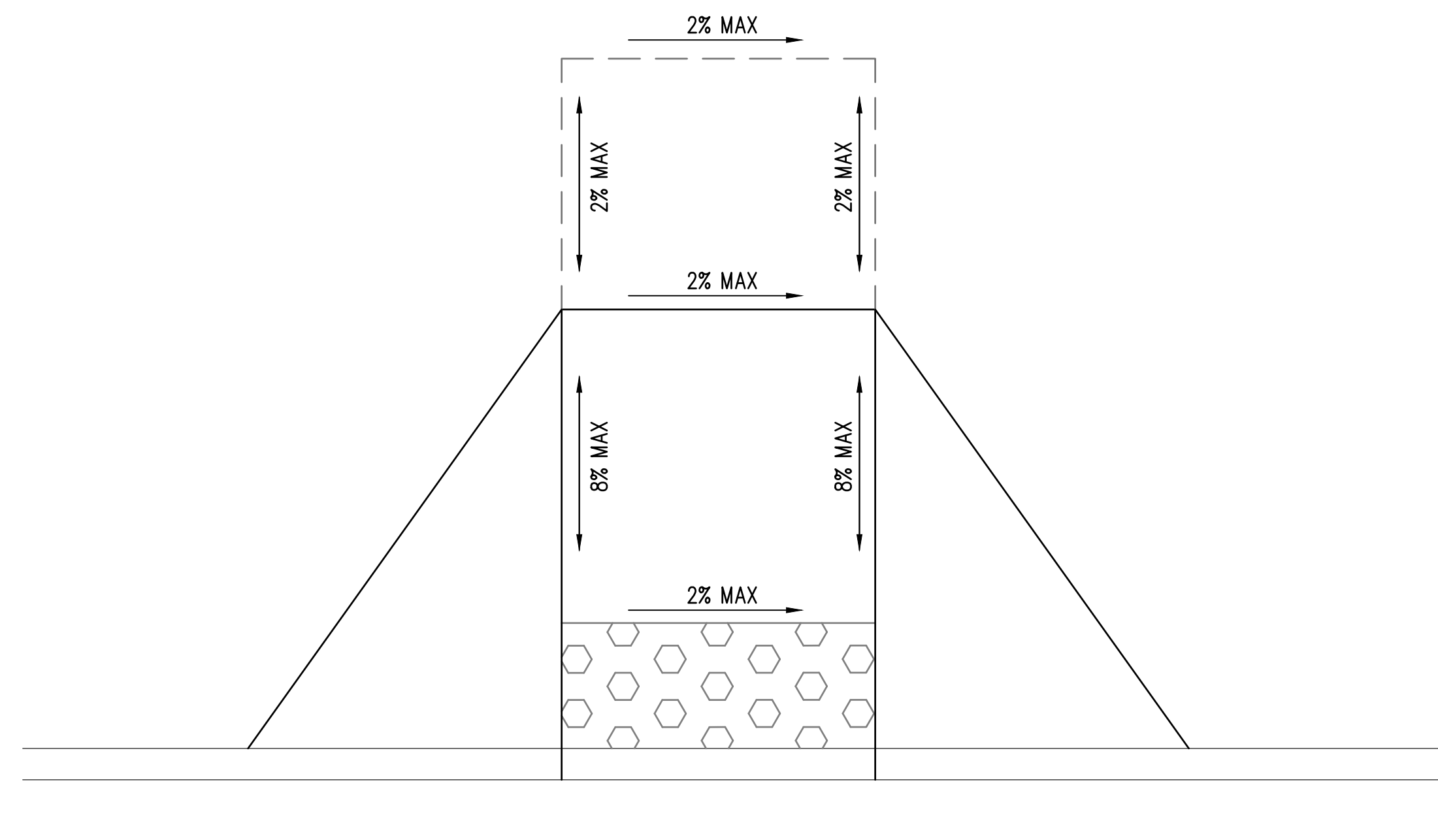

TYPICAL CURB RAMP
(HARRISON, FILLMORE, & POLK ST)
NTS

GENERAL NOTES

1. CONTRACTOR AND ENGINEER SHALL COOPERATIVELY LAYOUT FORM WORK PRIOR TO POURING CONCRETE FOR CURBS, SIDEWALKS, AND CURB RAMPS TO FIELD-FIT TO EXISTING CONDITIONS AND VERIFY COMPLIANCE WITH ADA GUIDANCE. SEE SPECIAL PROVISION "LAYOUT AND CONFORMANCE TO GRADES".

JUL 15, 2024 8:40:05pm User: mack.meyers@scj.com
 W:\PROJECTS\9898 CITY OF PORT TOWNSEND\23-000714 TYLER STREET OVERLAY AND BANKED SIDEWALK\CADD\23-000714_RD-01.DWG

REVISIONS	DATE	BY

DESIGNED BY: M. WEYRAUCH	ISSUE DATE: 06/13/2024
DRAWN BY: A. JOHNSON	JOB No.: 23-000714(0699)
APPROVED BY: S. SAWYER	DRAWING FILE No.: 23-000714.4 RD-01

ALL DIMENSIONS
SHOWN IN FEET
UNLESS OTHERWISE
DESIGNATED

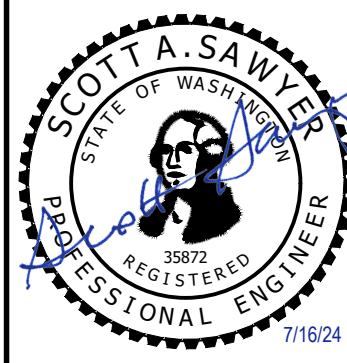

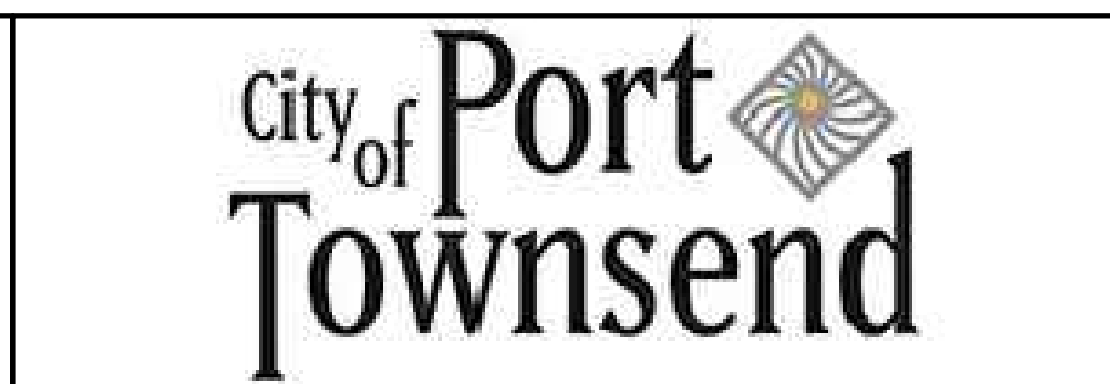

SCJ ALLIANCE
 CONSULTING SERVICES
 8730 TALLON LANE NE, SUITE 200, LACEY, WA 98516
 P: 360.352.1465
 SCJALLIANCE.COM



LAWRENCE STREET PEDESTRIAN IMPROVEMENTS AND TYLER STREET OVERLAY PORT TOWNSEND, WA	DRAWING No.: RD-01
TYPICAL CURB RAMP DETAILS	SHEET No.: 16 OF 26

NOTES:

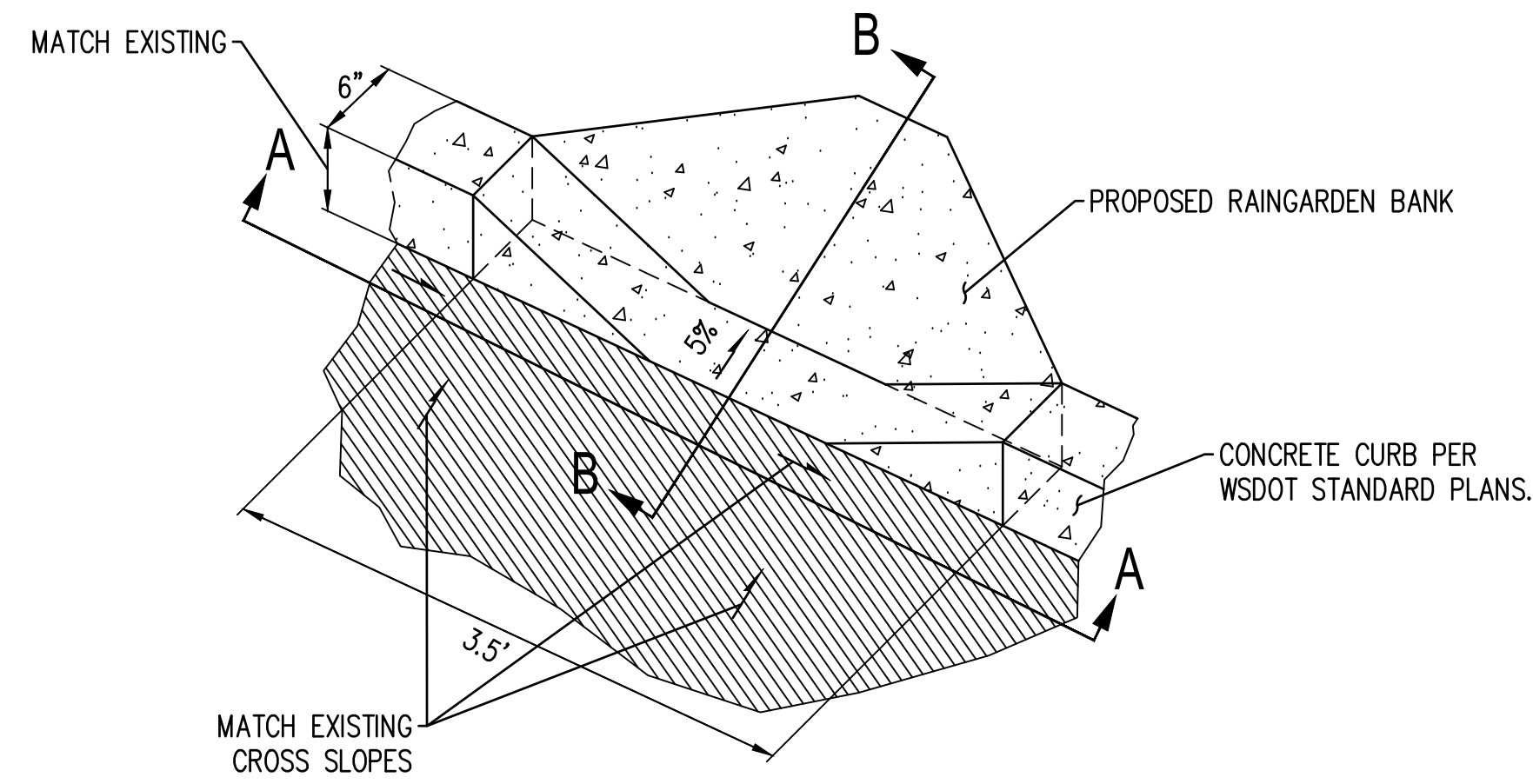
1. DRAIN OPENING TO BE MONOLITHIC.
2. CURB CUT TO BE 4" DEEP AND BE REINFORCED WITH WELDED WIRE FABRIC.
3. CURB CUT AREA INCIDENTAL RAIN GARDEN CEMENT CONCRETE CURB AND GUTTER AND 4-IN. CEMENT CONC. CURB AND GUTTER.



CURB CUT ISOMETRIC VIEW
NTS

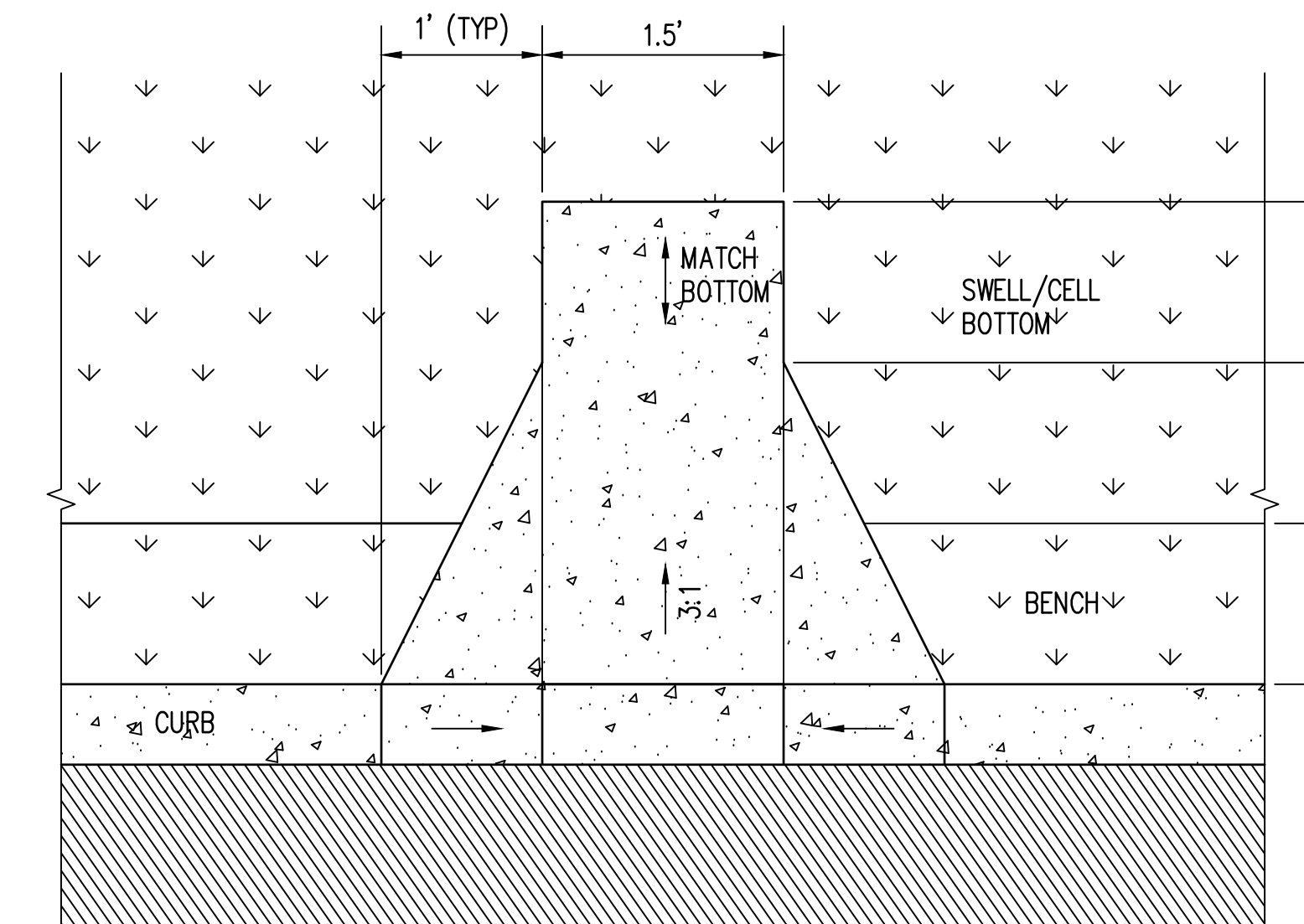

CURB CUT PLAN VIEW
NTS

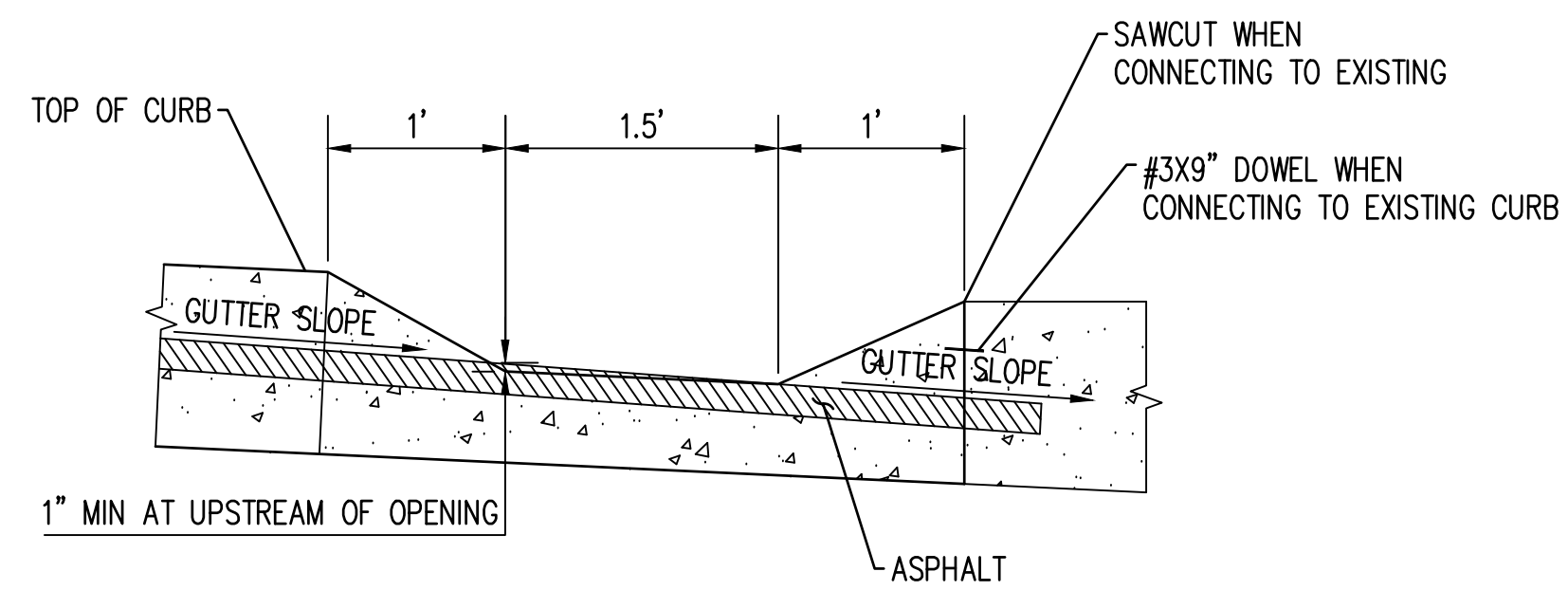

SECTION A-A
NTS

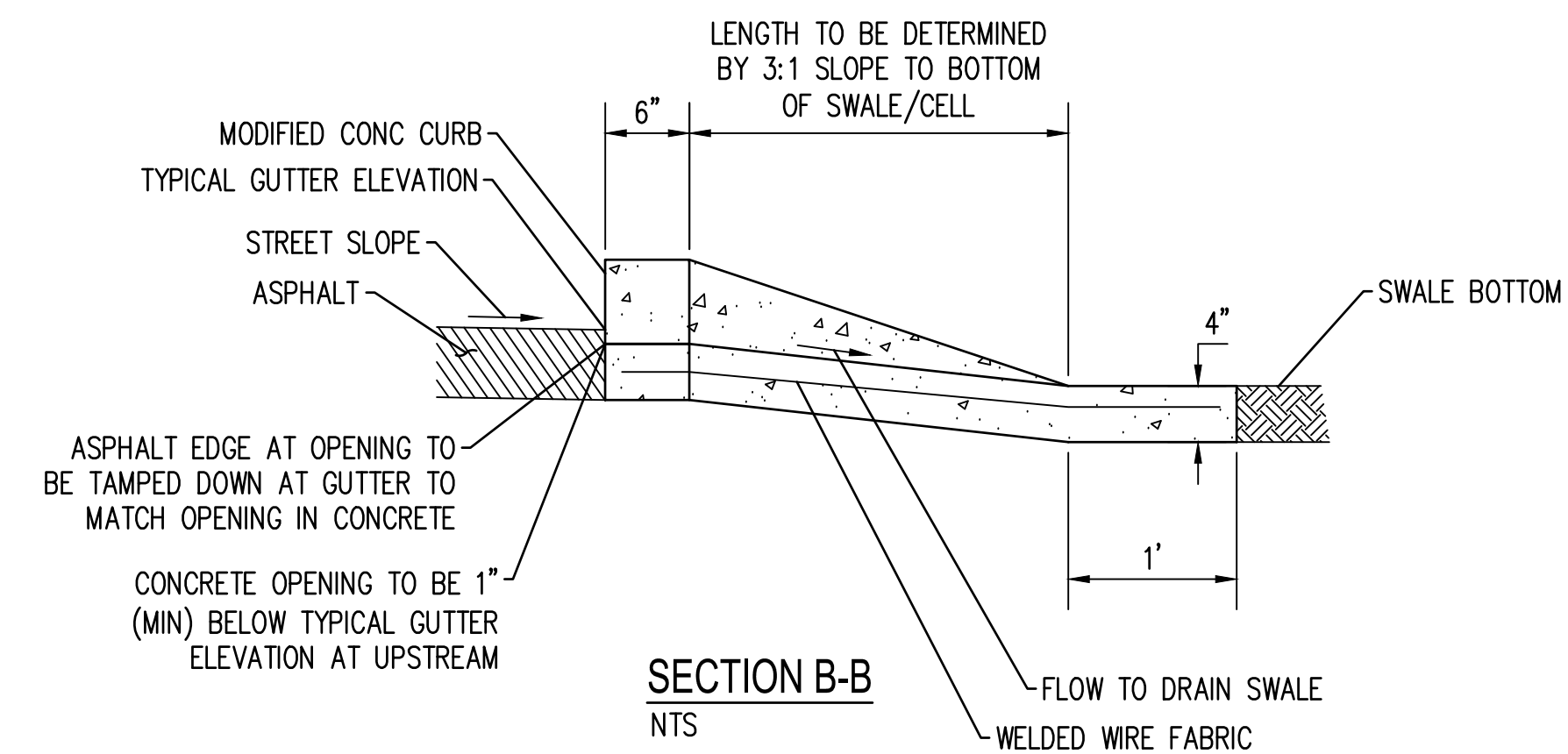

SECTION B-B
NTS

J:\15_0024_0_10_01.dwg - User: mck...
 W:\PROJECTS\0809 CITY OF PORT TOWNSEND\23-000714 TYLER STREET OVERLAY AND BANKED SIDEWALK\CAD\23-000714_RD-02.dwg

REVISIONS	DATE	BY

DESIGNED BY: M. WEYRAUCH	ISSUE DATE: 06/13/2024
DRAWN BY: A. JOHNSON	JOB No.: 23-000714(0699)
APPROVED BY: S. SAWYER	DRAWING FILE No.: 23-000714.4 RD-02

ALL DIMENSIONS SHOWN IN FEET UNLESS OTHERWISE DESIGNATED



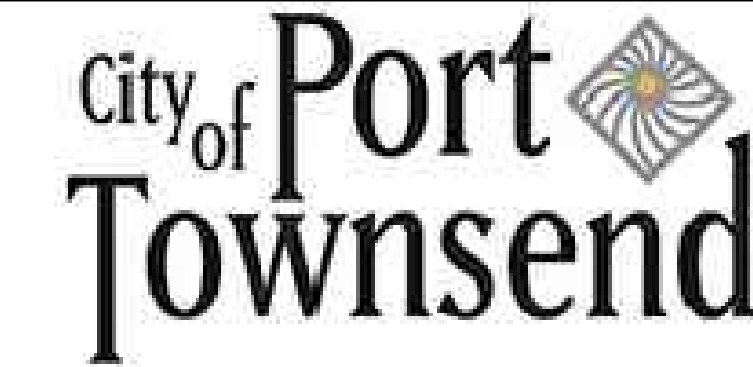

SCJ ALLIANCE
 CONSULTING SERVICES
 8730 TALLON LANE NE, SUITE 200, LACEY, WA 98516
 P: 360.352.1465
 SCJALLIANCE.COM

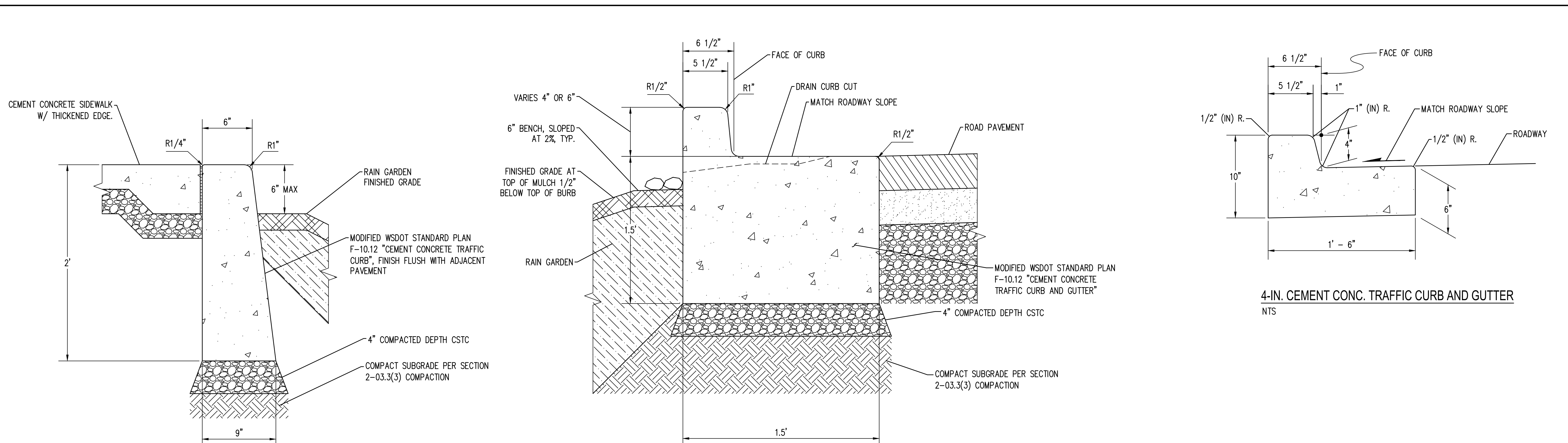

LAWRENCE STREET PEDESTRIAN IMPROVEMENTS
 AND TYLER STREET OVERLAY
 PORT TOWNSEND, WA
CURB CUT DETAIL

DRAWING No.:	RD-02
SHEET No.:	17 OF 26



RAIN GARDEN CEMENT CONC. TRAFFIC CURB
NTS

RAIN GARDEN CEMENT CONC. TRAFFIC CURB AND GUTTER
NTS

4-IN. CEMENT CONC. TRAFFIC CURB AND GUTTER
NTS

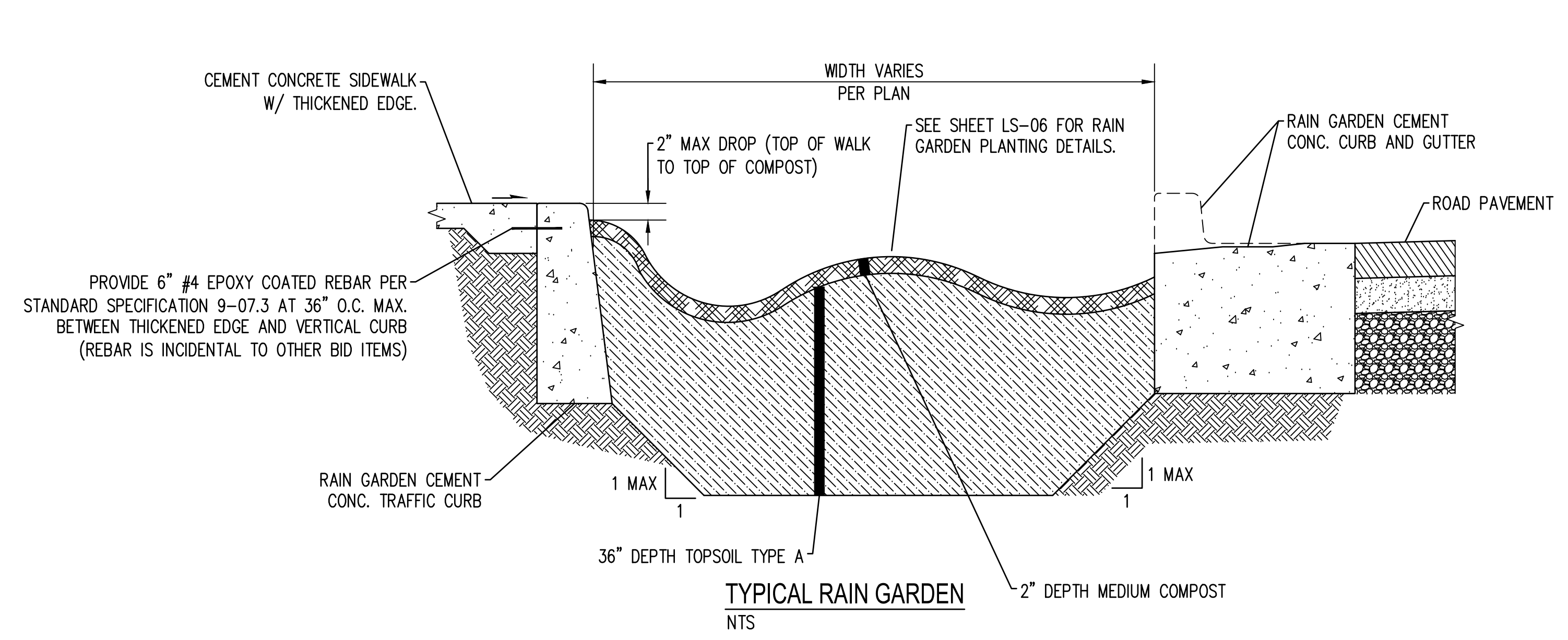

TYPICAL RAIN GARDEN
NTS

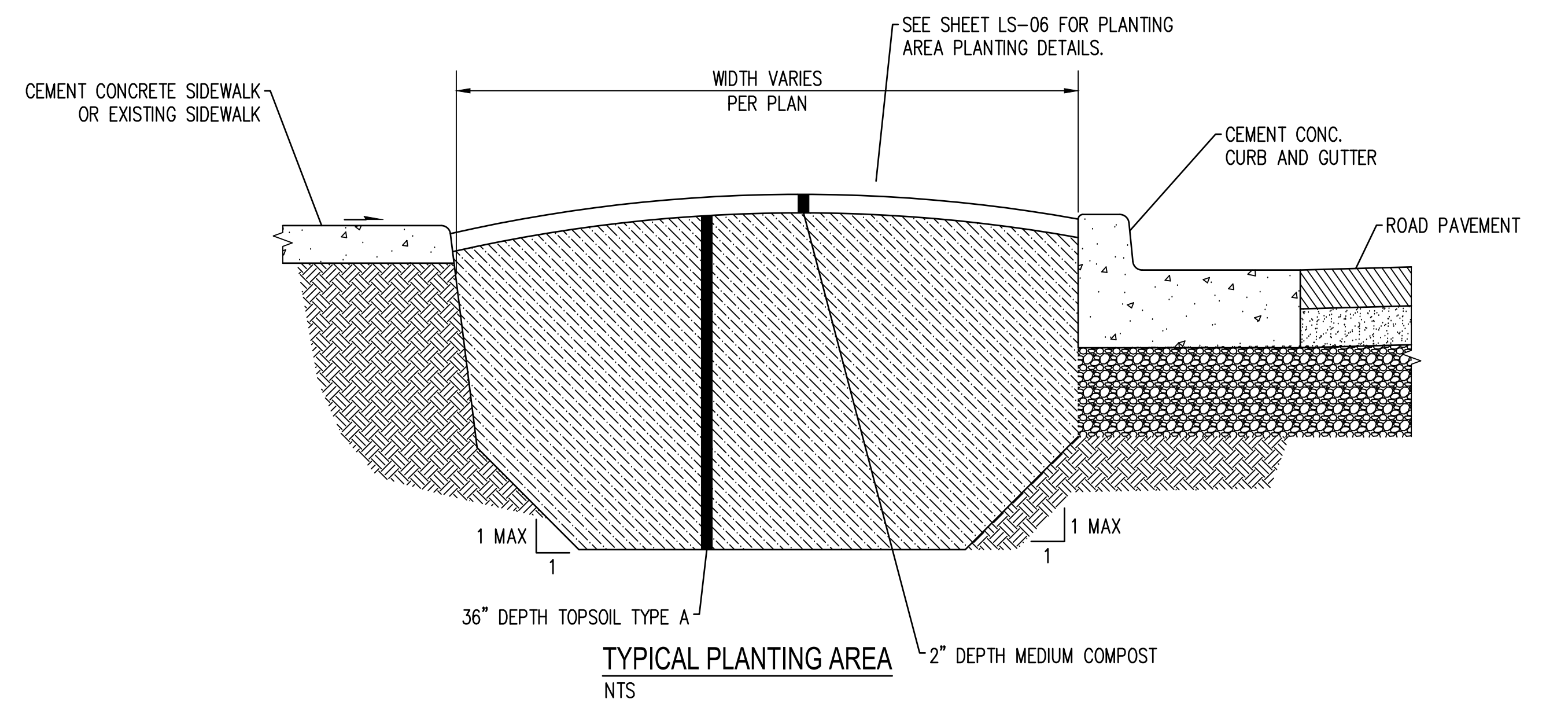

TYPICAL PLANTING AREA
NTS

11.16.2024 6:56:26am User: mack\maweb\proj\proj\PROJECTS\RD-03 - CITY OF PORT TOWNSEND\33-000714.4 RD-02.DWG

REVISIONS	DATE	BY

DESIGNED BY: M. WEYRAUCH	ISSUE DATE: 06/13/2024
DRAWN BY: A. JOHNSON	JOB No.: 23-000714(0699)
APPROVED BY: S. SAWYER	DRAWING FILE No.: 23-000714.4 RD-02

ALL DIMENSIONS SHOWN IN FEET UNLESS OTHERWISE DESIGNATED

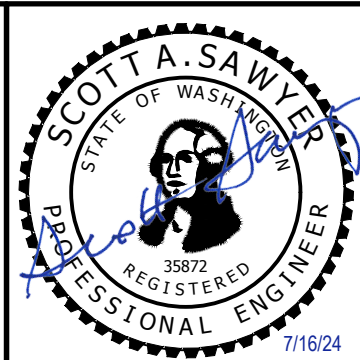

SCJ ALLIANCE
CONSULTING SERVICES
8730 TALLON LANE NE, SUITE 200, LACEY, WA 98516
P: 360.352.1465
SCJALLIANCE.COM



LAWRENCE STREET PEDESTRIAN IMPROVEMENTS
AND TYLER STREET OVERLAY
PORT TOWNSEND, WA
ROADWAY DETAILS

DRAWING No.: RD-03
SHEET No.: 18 OF 26

BUFFER DATA										
LONGITUDINAL BUFFER SPACE = B										
SPEED (MPH)	25	30	35	40	45	50	55	60	65	70
LENGTH (feet)	155	200	250	305	360	425	495	570	645	730
TRANSPORTABLE ATTENUATOR ROLL AHEAD DISTANCE = R										
NOT APPLICABLE										
PROTECTIVE VEHICLE (WORK VEHICLE) = R										
NO SPECIFIED DISTANCE REQUIRED										

SIGN SPACING = X (1)		
RURAL HIGHWAYS	60 / 65 MPH	800' ±
RURAL ROADS	45 / 55 MPH	500' ±
RURAL ROADS & URBAN ARTERIALS	35 / 40 MPH	350' ±
RURAL ROADS, URBAN ARTERIALS, RESIDENTIAL & BUSINESS DISTRICTS	25 / 30 MPH	200' ± (2)
URBAN STREETS	25 MPH OR LESS	100' ± (2)

(1) ALL SPACING MAY BE ADJUSTED TO ACCOMMODATE INTERSECTIONS AND DRIVEWAYS.
(2) THIS SPACING MAY BE REDUCED IN URBAN AREAS TO FIT ROADWAY CONDITIONS.

W20-7B (OPTIONAL IF 40 MPH OR LESS)

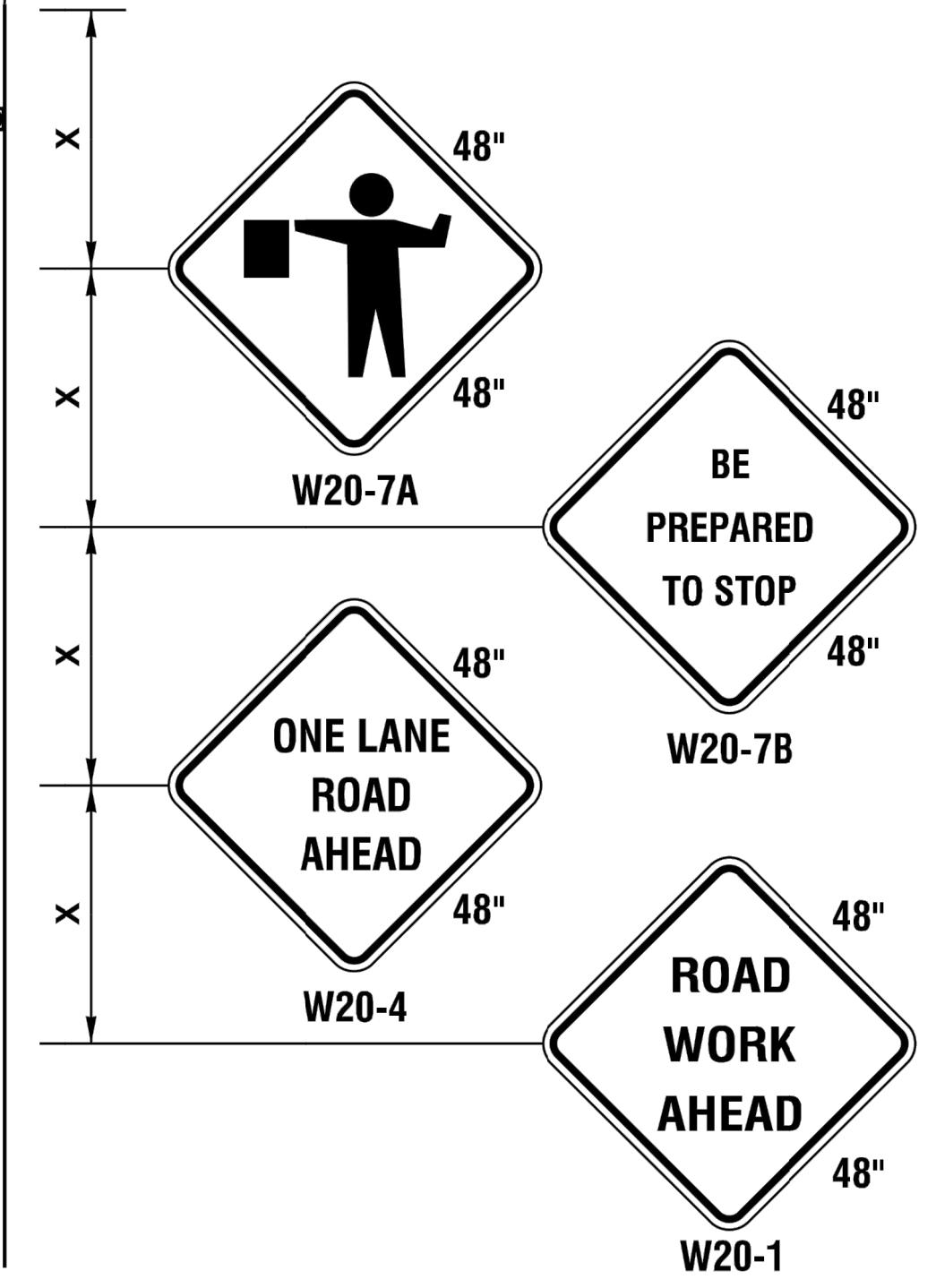
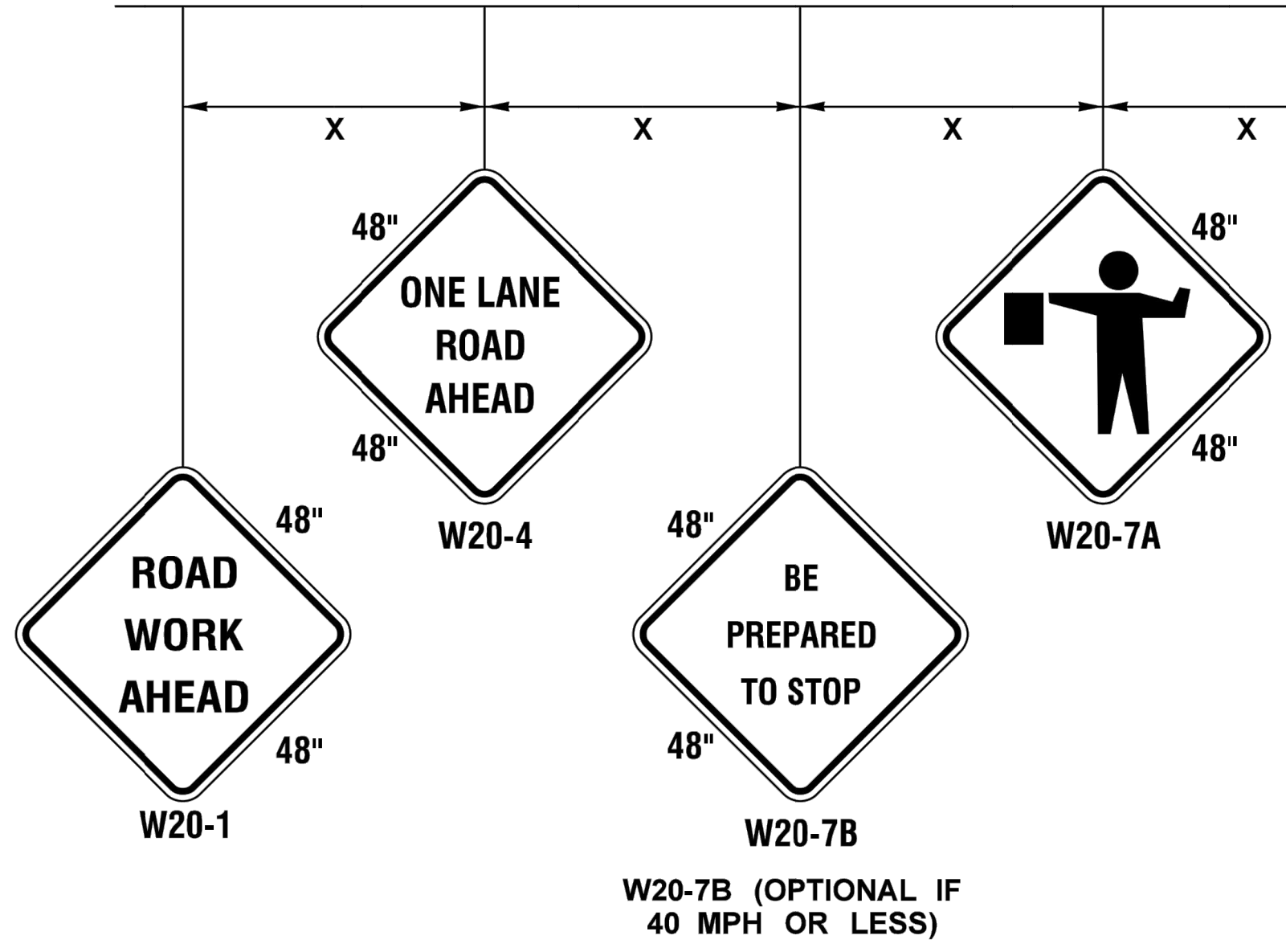
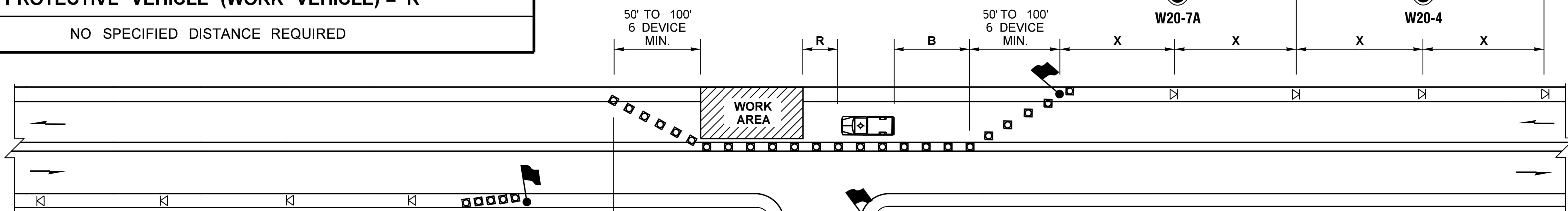

CHANNELIZATION DEVICE SPACING (FEET)		
MPH	TAPER	TANGENT
50/65	10 TO 20	80
35/45	10 TO 20	60
25/30	10 TO 20	40

NOTES

- ALL SIGNS BLACK ON ORANGE.
- EXTENDING THE CHANNELIZING DEVICE TAPER ACROSS SHOULDER IS RECOMMENDED.
- NIGHT WORK REQUIRES ADDITIONAL ROADWAY LIGHTING AT FLAGGING STATIONS. SEE THE STANDARD SPECIFICATIONS FOR ADDITIONAL DETAILS.
- SEE SPECIAL PROVISIONS FOR WORK HOUR RESTRICTIONS.
- CONTRACTOR TO PROVIDE PORTABLE CHANGEABLE MESSAGE SIGNS (PCMS'S) FOR DURATION OF PROJECT AS DIRECTED BY THE ENGINEER.
- CONTRACTOR SHALL MAINTAIN PEDESTRIAN ACCESS ROUTES PER SPECIAL PROVISION "PUBLIC CONVENIENCE AND SAFETY."

ONE-LANE, TWO-WAY TRAFFIC CONTROL WITH FLAGGERS

NOT TO SCALE

LEGEND

- FLAGGING STATION
- TEMPORARY SIGN LOCATION
- CHANNELIZING DEVICES
- PROTECTIVE VEHICLE (OPTIONAL)

REVISIONS	DATE	BY	DESIGNED BY:	ISSUE DATE:
			M. WEYRAUCH	06/13/2024
			DRAWN BY:	JOB No.:
			A. JOHNSON	23-000714(0699)
			APPROVED BY:	DRAWING FILE No.:
			S. SAWYER	23-000714.4 TC-01

ALL DIMENSIONS SHOWN IN FEET UNLESS OTHERWISE DESIGNATED

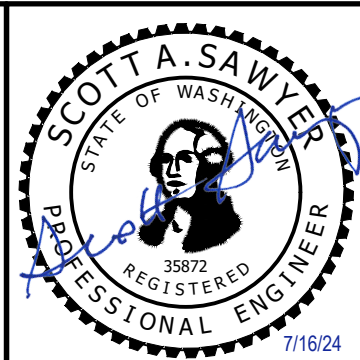

SCJ ALLIANCE
CONSULTING SERVICES

8730 TALLON LANE NE, SUITE 200, LACEY, WA 98516
P: 360.352.1465
SCJALLIANCE.COM



LAWRENCE STREET PEDESTRIAN IMPROVEMENTS
AND TYLER STREET OVERLAY
PORT TOWNSEND, WA
TRAFFIC CONTROL PLAN

DRAWING No.:	TC-01
SHEET No.:	19 OF 26

JUL 15, 2024 9:40:25am User: mweyrauch\mweyrauch\PROJECTS\0699 CITY OF PORT TOWNSEND\23-000714 TYLER STREET OVERLAY AND BANKED SIDEWALK CADD\23-000714.4 TC-01.DWG

SIGN SPACING = X (FEET) (1)		
FREEWAYS & EXPRESSWAYS	55/70 MPH	1500'± (OR AS PER MUTCD)
RURAL HIGHWAYS	60/65 MPH	800'±
RURAL ROADS	45/55 MPH	500'±
RURAL ROADS, URBAN ARTERIAL	35/40 MPH	350'±
RURAL ROADS, URBAN ARTERIAL RESIDENTIAL & BUSINESS DISTRICTS	25/30 MPH	200'± (2)
URBAN STREETS	25 MPH OR LESS	100'± (2)

ALL SIGNS ARE 48"x48" BLACK ON ORANGE UNLESS OTHERWISE DESIGNATED.

WIDTH	MINIMUM TAPER LENGTH IN FEET (L)									
	POSTED SPEED (MPH)									
6	-	-	-	-	270	300	330	360	390	420
8	84	120	162	210	270	300	330	360	390	420
10	105	150	205	270	300	330	360	390	420	450
11	115	165	225	295	330	360	390	420	450	480
12	125	180	245	320	360	390	420	450	480	510

3 DEVICES MINIMUM SPACED 10' O.C. IN TAPERS FOR SHOULDER WIDTHS LESS THAN 6 FEET

BUFFER DATA										
LONGITUDINAL BUFFER SPACE = B										
SPEED (MPH)	25	30	35	40	45	50	55	60	65	70
LENGTH (feet)	155	200	250	305	360	425	495	570	645	730
TRANSPORTABLE ATTENUATOR ROLL AHEAD DISTANCE = R										
NOT APPLICABLE										
PROTECTIVE VEHICLE (WORK VEHICLE) = R										
NO SPECIFIED DISTANCE REQUIRED										

- (1) ALL SPACING MAY BE ADJUSTED TO ACCOMMODATE INTERCHANGE RAMP, AT-GRADE INTERSECTIONS, AND DRIVEWAYS.
- (2) THIS SPACING MAY BE REDUCED IN URBAN AREAS TO FIT ROADWAY CONDITIONS.

CHANNELIZING DEVICE SPACING (FEET)		
MPH	TAPER	TANGENT
50/70	40	80
45/50	30	60
35/40	30	60
25/30	20	40

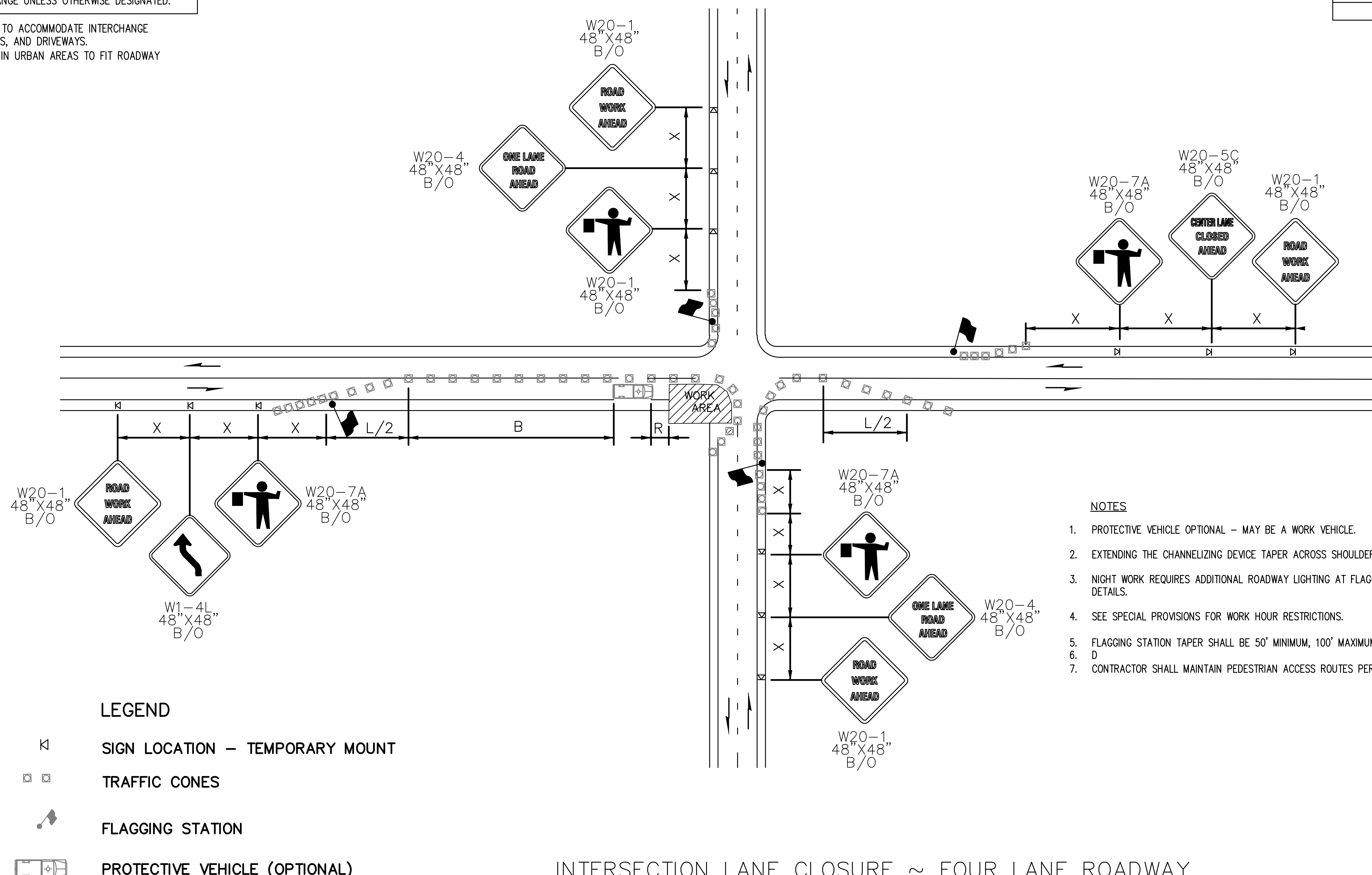

- NOTES**
- PROTECTIVE VEHICLE OPTIONAL - MAY BE A WORK VEHICLE.
 - EXTENDING THE CHANNELIZING DEVICE TAPER ACROSS SHOULDER IS RECOMMENDED.
 - NIGHT WORK REQUIRES ADDITIONAL ROADWAY LIGHTING AT FLAGGING STATIONS. SEE THE STANDARD SPECIFICATIONS FOR ADDITIONAL DETAILS.
 - SEE SPECIAL PROVISIONS FOR WORK HOUR RESTRICTIONS.
 - FLAGGING STATION TAPER SHALL BE 50' MINIMUM, 100' MAXIMUM AND REQUIRE A MINIMUM OF 6 DEVICES.
 - D
 - CONTRACTOR SHALL MAINTAIN PEDESTRIAN ACCESS ROUTES PER SPECIAL PROVISION "PUBLIC CONVENIENCE AND SAFETY."

- LEGEND**
- K SIGN LOCATION - TEMPORARY MOUNT
 - TRAFFIC CONES
 - 🚧 FLAGGING STATION
 - 🚚 PROTECTIVE VEHICLE (OPTIONAL)

INTERSECTION LANE CLOSURE ~ FOUR LANE ROADWAY
NOT TO SCALE

JUL 15, 2024 9:42:28am User: maweyrauch V:\PROJECTS\6895 CITY OF PORT TOWNSEND\23-000714 TYLER STREET OVERLAY AND BANKED SIDEWALK\CAD\23-000714 TC-02.DWG

<table border="1"> <thead> <tr> <th>REVISIONS</th> <th>DATE</th> <th>BY</th> </tr> </thead> <tbody> <tr><td> </td><td> </td><td> </td></tr> <tr><td> </td><td> </td><td> </td></tr> <tr><td> </td><td> </td><td> </td></tr> </tbody> </table>	REVISIONS	DATE	BY										DESIGNED BY: M. WEYRAUCH DRAWN BY: A. JOHNSON APPROVED BY: S. SAWYER	ISSUE DATE: 06/13/2024 JOB No.: 23-000714(0699) DRAWING FILE No.: 23-000714.4 TC-01	ALL DIMENSIONS SHOWN IN FEET UNLESS OTHERWISE DESIGNATED		 8730 TALLON LANE NE, SUITE 200, LACEY, WA 98516 P: 360.352.1465 SCJALLIANCE.COM		LAWRENCE STREET PEDESTRIAN IMPROVEMENTS AND TYLER STREET OVERLAY PORT TOWNSEND, WA TRAFFIC CONTROL PLAN	DRAWING No.: TC-02 SHEET No.: 20 OF 26
	REVISIONS	DATE	BY																	

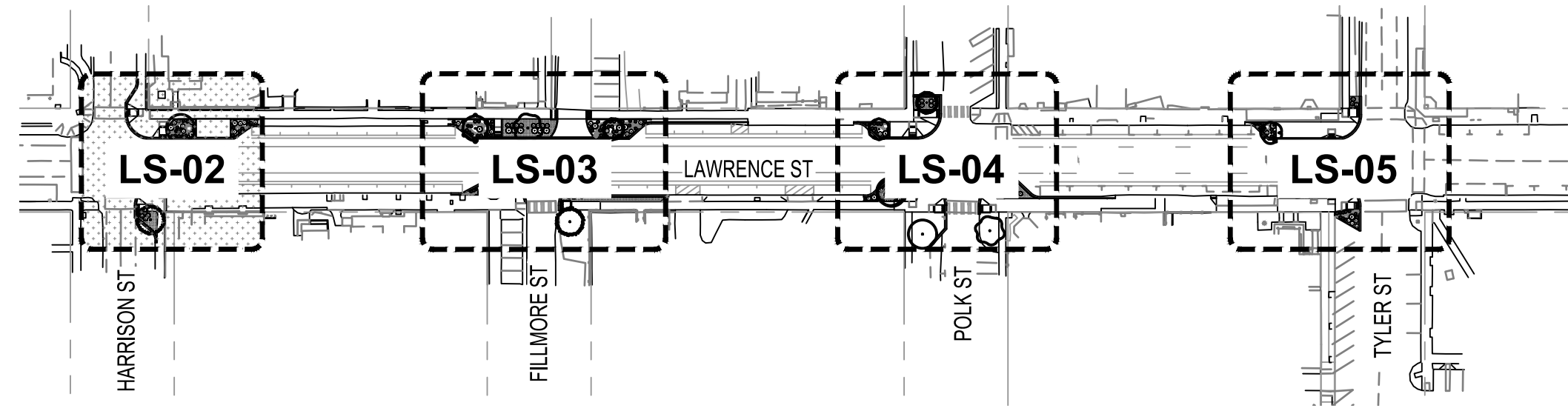

KEY PLAN

N.T.S.

PLANT SCHEDULE LS-02 - TREES

SYMBOL	QTY	BOTANICAL / COMMON NAME	SIZE	DESC.
TREES				
	1	POPULUS TREMULOIDES ASPEN	B&B OR CONT.	2" CAL., 10'-12' HT.
	1	ULMUS X 'FRONTIER' FRONTIER ELM	B&B OR CONT.	2" CAL. 10-12' HT.

PLANT SCHEDULE LS-02 - SHRUBS

	8	SMALL SHRUB - RAIN GARDEN CORNUS SERICEA 'KELSEY' / KELSEY'S DWARF RED TWIG DOGWOOD MAHONIA AQUIFOLIUM 'COMPACTA' / COMPACT OREGON GRAPE	
	21	PERENNIAL - RAIN GARDEN AQUILEGIA FORMOSA / WESTERN COLUMBINE ERYSIMUM X 'APRICOT TWIST' / APRICOT TWIST WALLFLOWER IRIS TENAX / OREGON IRIS JUNCUS ENSIFOLIUS / DAGGER-LEAF RUSH	
	3	MEDIUM SHRUB - RAIN GARDEN RIBES SANGUINEUM 'KING EDWARD VII' / RED FLOWERING CURRANT ROSA GYMNOCARPA / BALDHIP ROSE	
	3	SMALL SHRUB - PLANTER POTENTILLA FRUTICOSA 'GOLDFINGER' / GOLDFINGER BUSH CINQUEFOIL	
	115 SF 19	GROUNDCOVER - PLANTER FRAGARIA CHILOENSIS / BEACH STRAWBERRY	

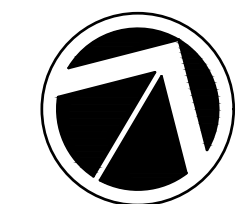
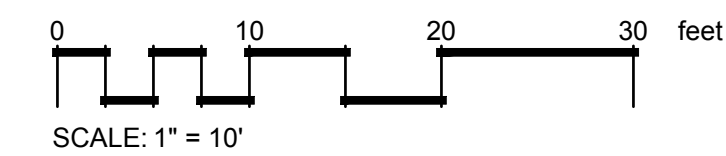
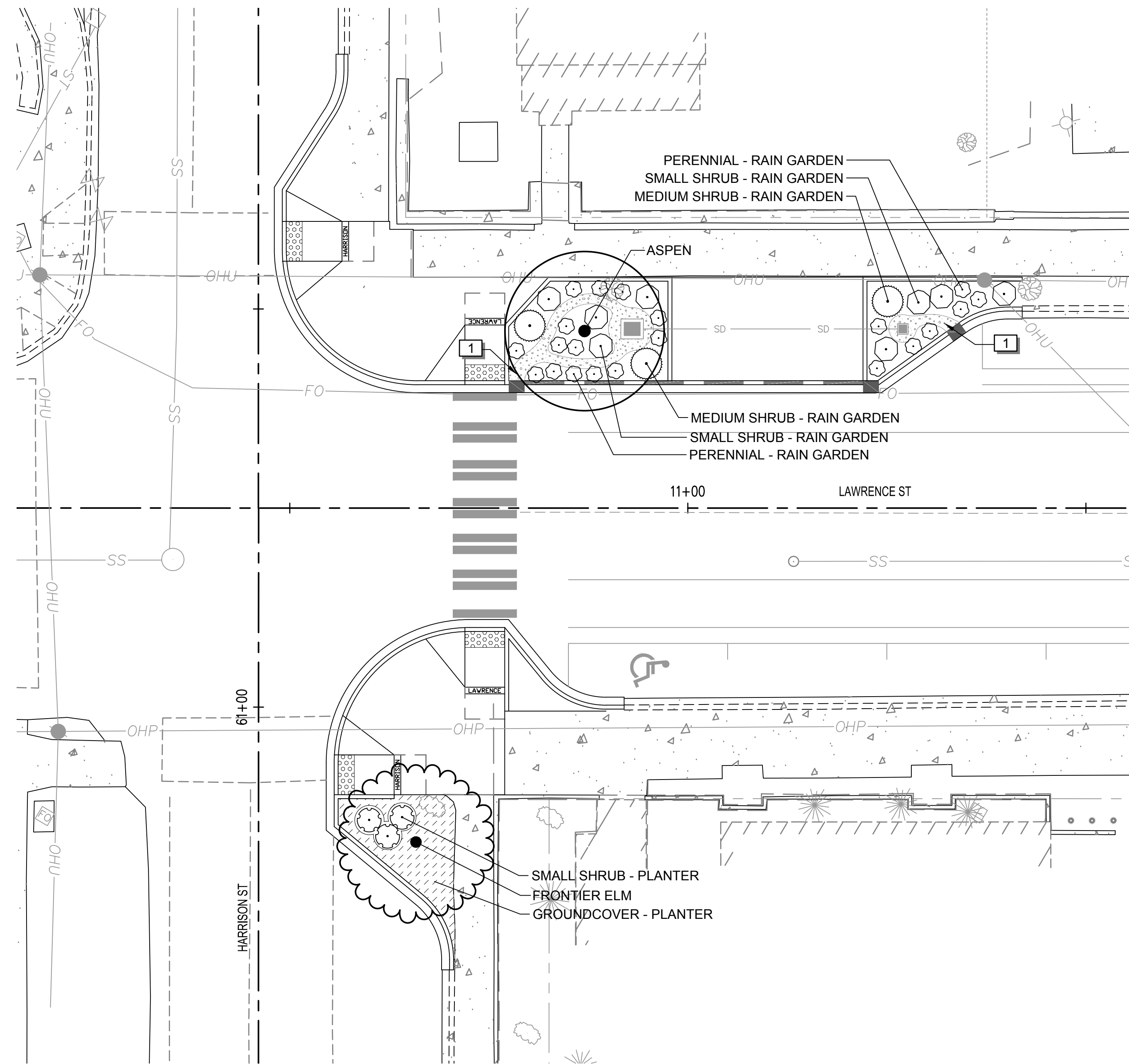

NORTH

JUL 15, 2024 10:20:23 AM User: mitchell.sawyer
 PROJECTS\0699 CITY OF PORT TOWNSEND\23-000714 TYLER STREET OVERLAY AND BANKED SIDEWALK\CAD\23-000714-4-X-LS.DWG

REVISIONS	DATE	BY	DESIGNED BY:	ISSUE DATE:
			C. OWEN	06/13/2024
			DRAWN BY:	JOB No.:
			C. OWEN	23-000714(0699)
			APPROVED BY:	DRAWING FILE No.:
			S. SAWYER	23-000714.4-X-LS

ALL DIMENSIONS SHOWN IN FEET UNLESS OTHERWISE DESIGNATED

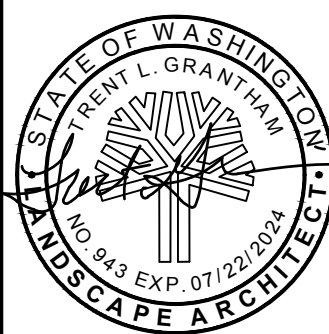

SCJ ALLIANCE
 CONSULTING SERVICES
 8730 TALLON LANE NE, SUITE 200, LACEY, WA 98516
 P: 360.352.1465
 SCJALLIANCE.COM

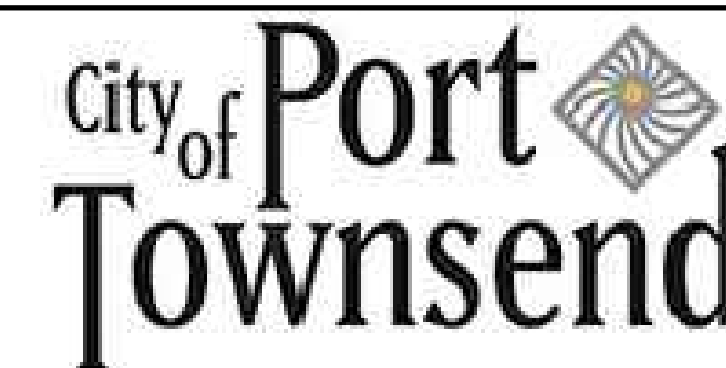

LAWRENCE STREET PEDESTRIAN IMPROVEMENTS
 AND TYLER STREET OVERLAY
 PORT TOWNSEND, WA
 LANDSCAPE PLAN

DRAWING No.:
 LS-02
 SHEET No.:
 22 OF 26

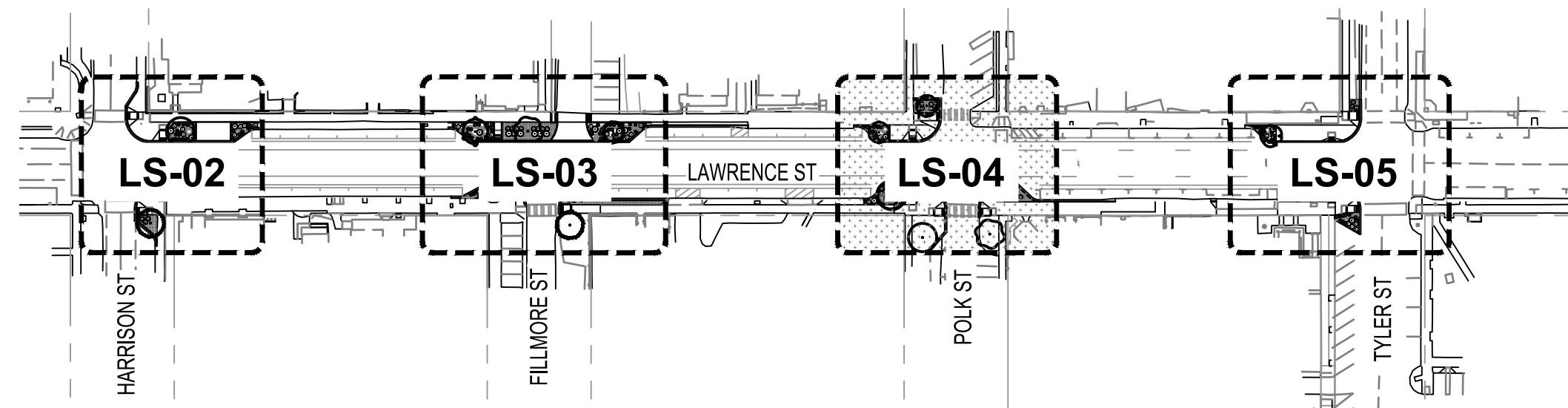

KEY PLAN

N.T.S.

PLANT SCHEDULE LS-04 - TREES

SYMBOL	QTY	BOTANICAL / COMMON NAME	SIZE	DESC.
TREES				
	1	AMELANCHIER X GRANDIFLORA 'AUTUMN BRILLIANCE' SERVICEBERRY	B&B OR CONT.	2" CAL. 10-12' HT.
	1	CRATAEGUS DOUGLASII DOUGLAS HAWTHORNE	B&B OR CONT.	2" CAL., 10'-12' HT.
	1	MAGNOLIA GRANDIFLORA 'LITTLE GEM' LITTLE GEM DWF SOUTHERN MAGNOLIA	B&B OR CONT.	2" CAL., 10'-12' HT.
	1	QUERCUS COCCINEA 'SPLENDENS' SPLENDENS SCARLETT OAK	B&B OR CONT.	2" CAL., 10'-12' HT.
	1	TILIA CORDATA 'HALKA' SUMMER SPRITE LITTLELEAF LINDEN	B&B OR CONT.	2" CAL. 10-12' HT.

PLANT SCHEDULE LS-04 - SHRUBS

	9	SMALL SHRUB - RAIN GARDEN CORNUS SERICEA 'KELSEY' / KELSEY'S DWARF RED TWIG DOGWOOD MAHONIA AQUIFOLIUM 'COMPACTA' / COMPACT OREGON GRAPE
	22	PERENNIAL - RAIN GARDEN AQUILEGIA FORMOSA / WESTERN COLUMBINE ERYSIMUM X 'APRICOT TWIST' / APRICOT TWIST WALLFLOWER IRIS TENAX / OREGON IRIS JUNCUS ENSIFOLIUS / DAGGER-LEAF RUSH
	2	MEDIUM SHRUB - RAIN GARDEN RIBES SANGUINEUM 'KING EDWARD VII' / RED FLOWERING CURRANT ROSA GYMNOCARPA / BALDHIP ROSE
	1	MEDIUM SHRUB - PLANTER PRUNUS LAUROCERASUS 'OTTO LUYKEN' / OTTO LUYKEN ENGLISH LAUREL
	10	SMALL SHRUB - PLANTER POTENTILLA FRUTICOSA 'GOLDFINGER' / GOLDFINGER BUSH CINQUEFOIL
	243 SF 40	GROUNDCOVER - PLANTER FRAGARIA CHILOENSIS / BEACH STRAWBERRY

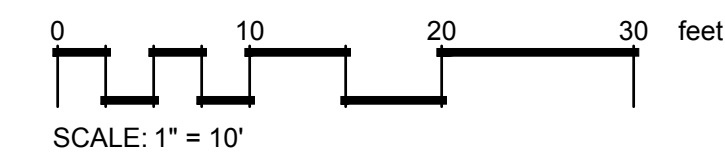
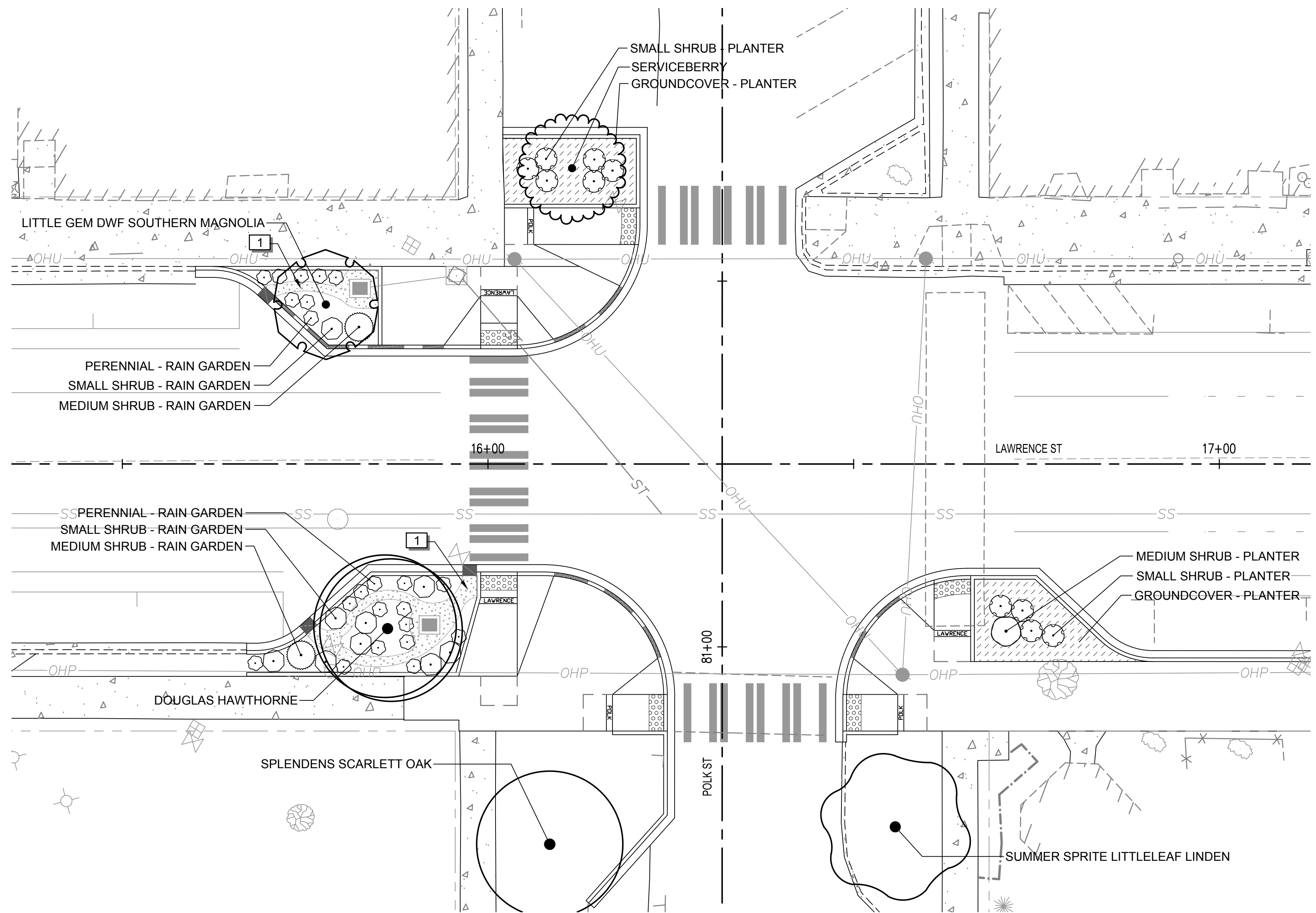

JL 15, 2024 10:03:31am - User: mark.m...
 W:\PROJECTS\2023\00714_TYLER STREET OVERLAY AND BANKED SIDEWALK\CADD\23-000714-4-X-LS.DWG

REVISIONS	DATE	BY	DESIGNED BY:	ISSUE DATE:
			C. OWEN	06/13/2024
			DRAWN BY:	JOB No.:
			C. OWEN	23-000714(0699)
			APPROVED BY:	DRAWING FILE No.:
			S. SAWYER	23-000714.4-X-LS

ALL DIMENSIONS SHOWN IN FEET UNLESS OTHERWISE DESIGNATED

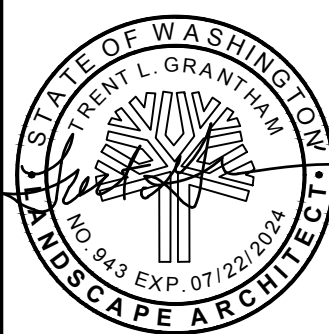

SCJ ALLIANCE
 CONSULTING SERVICES
 8730 TALLON LANE NE, SUITE 200, LACEY, WA 98516
 P: 360.352.1465
 SCJALLIANCE.COM

City of Port
Townsend

LAWRENCE STREET PEDESTRIAN IMPROVEMENTS
 AND TYLER STREET OVERLAY
 PORT TOWNSEND, WA
 LANDSCAPE PLAN

DRAWING No.:
 LS-04
 SHEET No.:
 24 OF 26

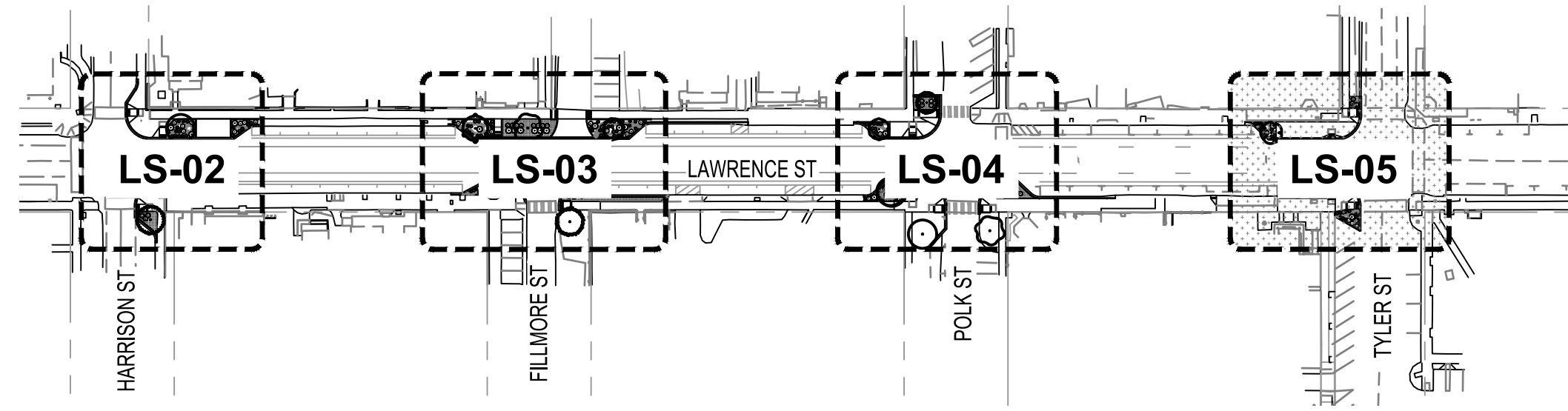

KEY PLAN

N.T.S.

PLANT SCHEDULE LS-05

SYMBOL	QTY	BOTANICAL / COMMON NAME	SIZE	DESC.
--------	-----	-------------------------	------	-------

TREES

	1	COTINUS COGGYGRIA PURPLE SMOKETREE	B&B OR CONT.	2" CAL. 10-12' HT.
--	---	---------------------------------------	--------------	--------------------

CONCEPT PLANT SCHEDULE LS-05

	9	SMALL SHRUB - RAIN GARDEN CORNUS SERICEA 'KELSEY' / KELSEY'S DWARF RED TWIG DOGWOOD MAHONIA AQUIFOLIUM 'COMPACTA' / COMPACT OREGON GRAPE
	27	PERENNIAL - RAIN GARDEN AQUILEGIA FORMOSA / WESTERN COLUMBINE ERYSIMUM X 'APRICOT TWIST' / APRICOT TWIST WALLFLOWER IRIS TENAX / OREGON IRIS JUNCUS ENSIFOLIUS / DAGGER-LEAF RUSH
	3	MEDIUM SHRUB - RAIN GARDEN RIBES SANGUINEUM 'KING EDWARD VII' / RED FLOWERING CURRANT ROSA GYMNOCARPA / BALDHIP ROSE
	3	SMALL SHRUB - PLANTER POTENTILLA FRUTICOSA 'GOLDFINGER' / GOLDFINGER BUSH CINQUEFOIL
	35 SF 6	GROUNDCOVER - PLANTER FRAGARIA CHILOENSIS / BEACH STRAWBERRY

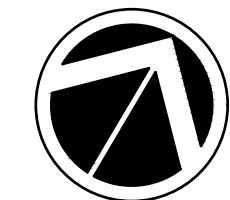
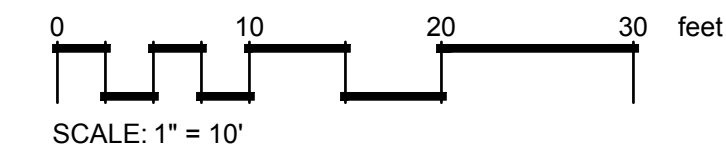
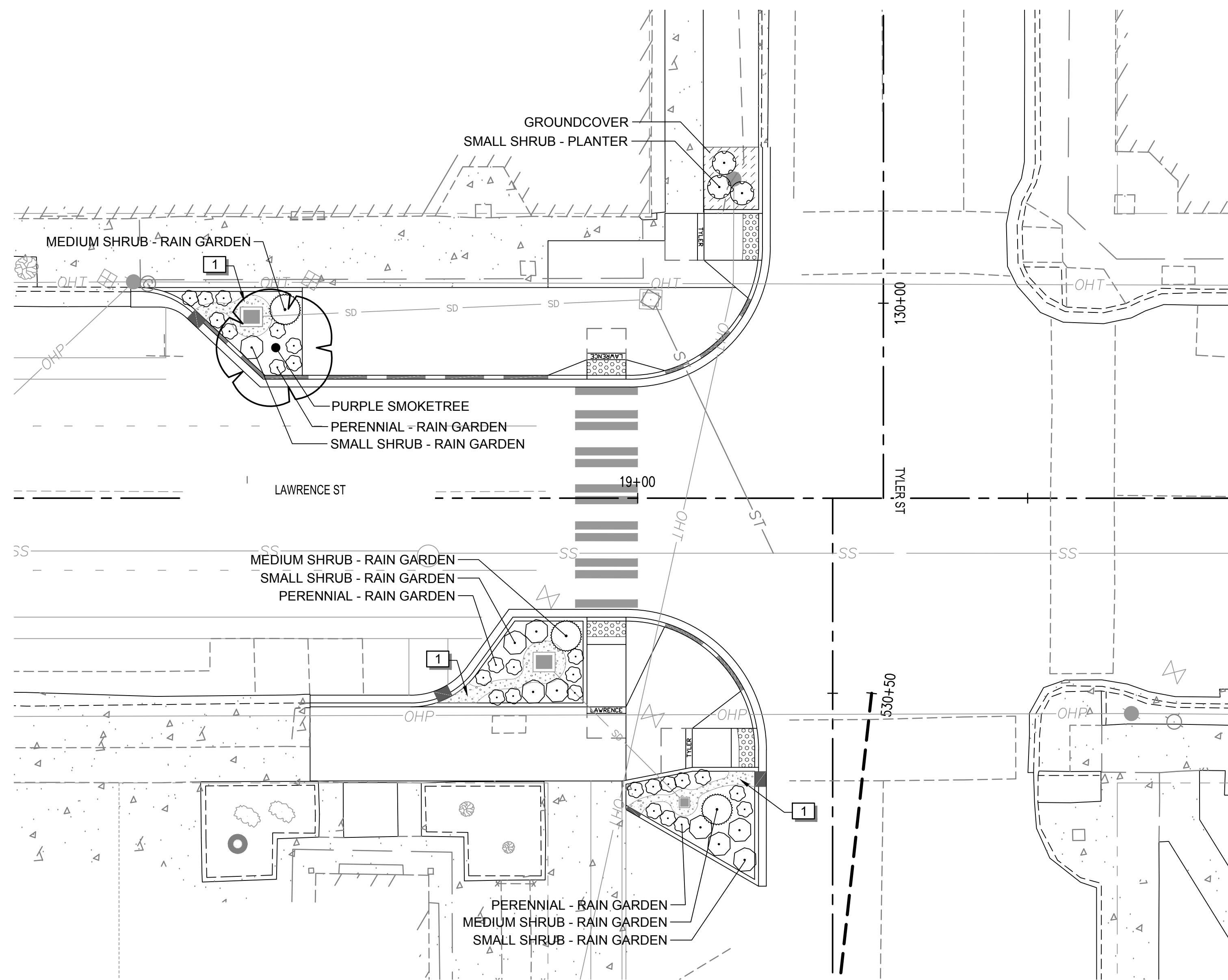

NORTH

JUL 15, 2024 10:53:53 AM User: mitch.sawyer
 W:\PROJECTS\9899 CITY OF PORT TOWNSEND\23-000714 TYLER STREET OVERLAY AND BANKED SIDEWALK\CAD\23-000714-4-X-LS.DWG

REVISIONS	DATE	BY

DESIGNED BY: C. OWEN	ISSUE DATE: 06/13/2024
DRAWN BY: C. OWEN	JOB No.: 23-000714(0699)
APPROVED BY: S. SAWYER	DRAWING FILE No.: 23-000714.4-X-LS

ALL DIMENSIONS SHOWN IN FEET UNLESS OTHERWISE DESIGNATED

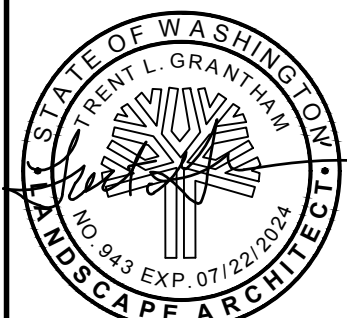

SCJ ALLIANCE
 CONSULTING SERVICES
 8730 TALLON LANE NE, SUITE 200, LACEY, WA 98516
 P: 360.352.1465
 SCJALLIANCE.COM

City of Port Townsend

LAWRENCE STREET PEDESTRIAN IMPROVEMENTS
 AND TYLER STREET OVERLAY
 PORT TOWNSEND, WA
 LANDSCAPE PLAN

DRAWING No.:	LS-05
SHEET No.:	25 OF 26

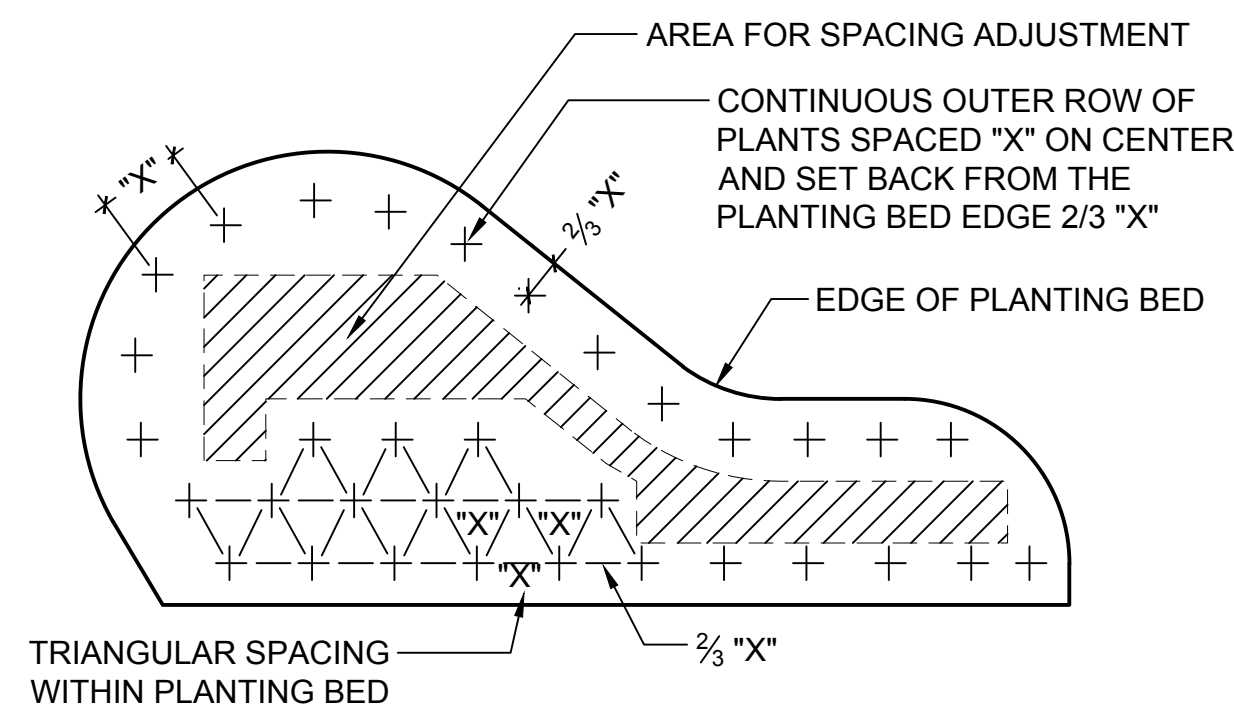

SPECIFIED PLANT SPACING = "X"
INDIVIDUAL PLANTS REPRESENTED AS: +

1 PLANT SPACING DETAIL
NTS P-RO-TYL-03

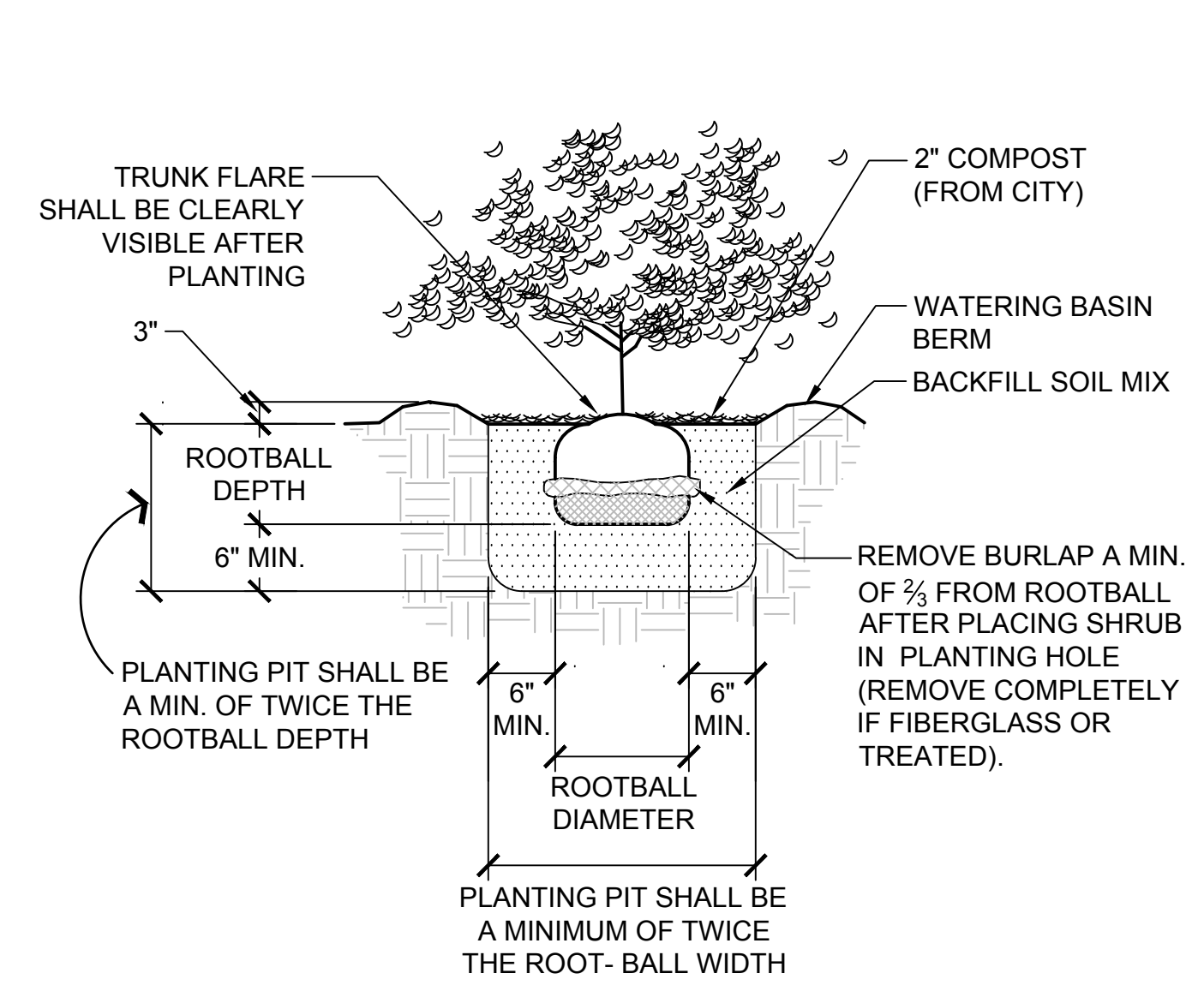

2 SHRUB PLANTING DETAIL (B&B OR CONT.)
NTS P-RO-TYL-04

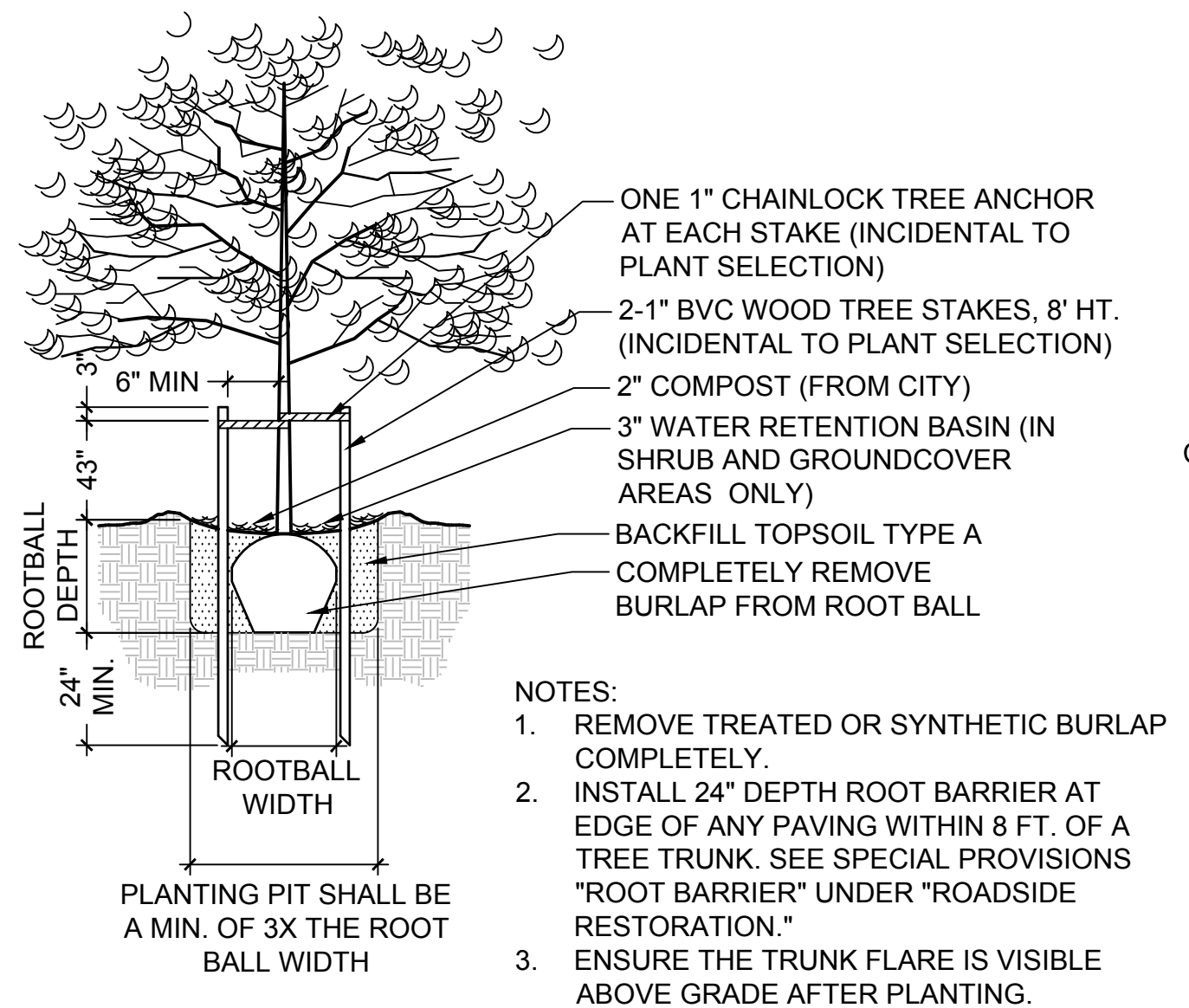

3 TREE PLANTING & STAKING DETAIL
NTS P-RO-TYL-08

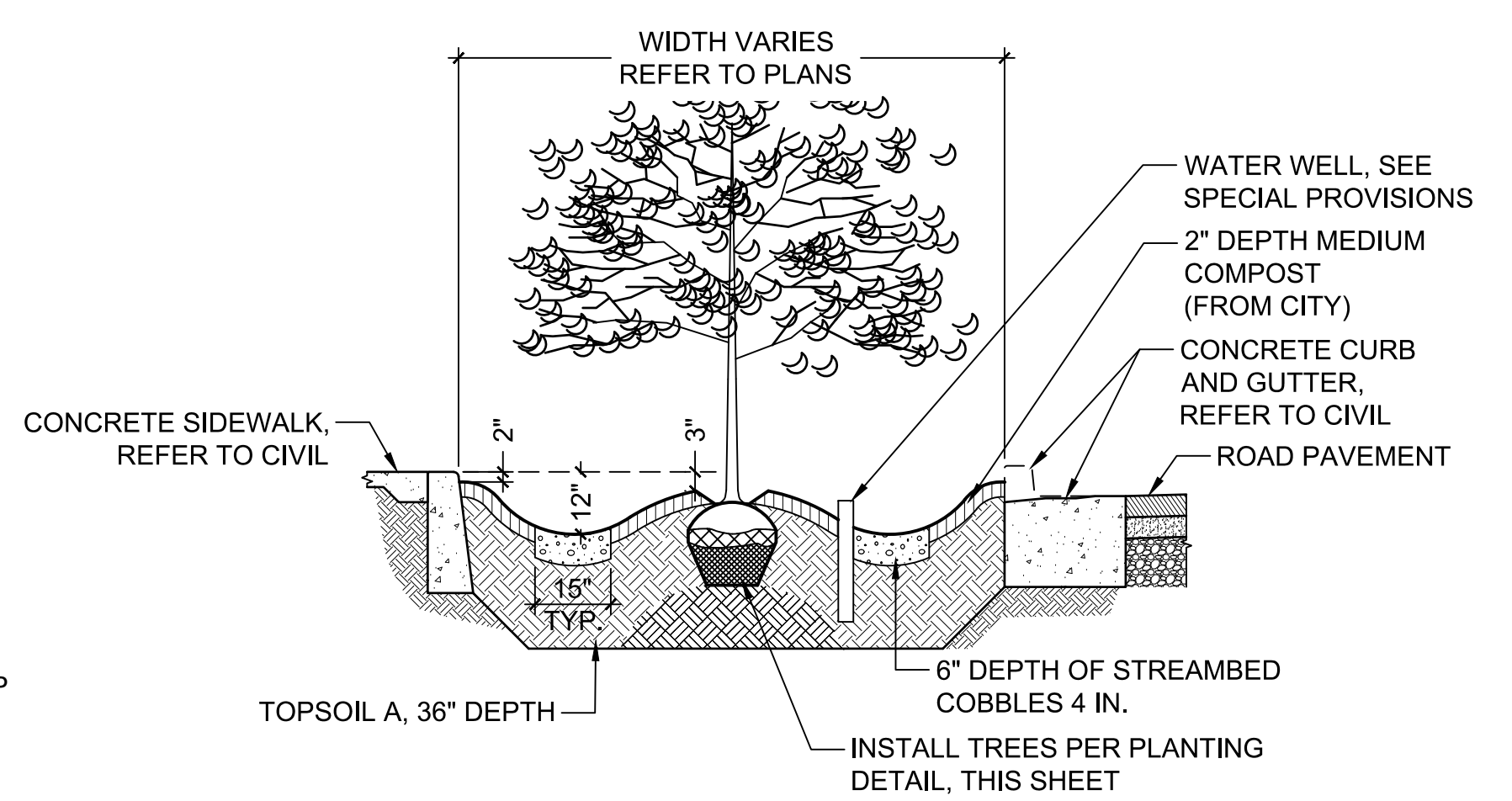

4 TYPICAL RAIN GARDEN SECTION
3/8" = 1'-0" P-RO-TYL-02

JL 15, 2024 10:56:27am User: mitch.sawyer
 W:\PROJECTS\0699 CITY OF PORT TOWNSEND\23-000714 TYLER STREET OVERLAY AND BANKED SIDEWALK\CADD\23-000714-4-X-LS.DWG

REVISIONS	DATE	BY	DESIGNED BY:	ISSUE DATE:
			C. OWEN	06/13/2024
			DRAWN BY:	JOB No.:
			C. OWEN	23-000714(0699)
			APPROVED BY:	DRAWING FILE No.:
			S. SAWYER	23-000714.4-X-LS

ALL DIMENSIONS SHOWN IN FEET UNLESS OTHERWISE DESIGNATED



SCJ ALLIANCE
 CONSULTING SERVICES
 8730 TALLON LANE NE, SUITE 200, LACEY, WA 98516
 P: 360.352.1465
 SCJALLIANCE.COM

 City of Port Townsend

LAWRENCE STREET PEDESTRIAN IMPROVEMENTS
 AND TYLER STREET OVERLAY
 PORT TOWNSEND, WA
 LANDSCAPE DETAILS

DRAWING No.: LS-06
 SHEET No.: 26 OF 26